1941 LAMP

Ms. Louise DeVries
Apt 169B
13210 Southport Ln
Seal Beach, CA 90740

Oct 3, 2005

Dear Allyson,

I am answering your letter to me of Aug 18 2005. I am so glad you will receive 2 Year books of times long ago.
I have just gone thru them, reliving many happy memories.
I have decided not only to give you the 1940 year book, but also 1941, which was the year I graduated. I was Class President that year.. A great honor, but also one with many challenges.
I also found some old, interesting letters and other items which I am enclosing. Of course it is up to you what to do with them.

You have a most interesting job at a most interesting college. I hope you like to read history, for you will get lots of it in this mailing.

Wishing you a most happy time with your responsibilities at a beautiful campus.

Sincerely Louise Lorion DeVries (Mrs. Henry W.)

Louise DeVries

And to think -
1939 - The whole year
including everything
was $900

Ms. Louise DeVries
Apt 169B
13210 Southport Ln
Seal Beach, CA 90740

Email- ldevries@fea.net

For
Allyson Gray
Library Director
Lasell College
80 A Maple St
Newton, Mass.
02466

For

Allyson Gray
Library Director
Lasell College
80 Maple st
Newton, Mass.
02466

Ms. Louise DeVries
Apt 169B
13210 Southport Ln
Seal Beach, CA 90740

Email - ldevries
@ fea.net

Louise Lorion
Chandler-House
1941

As I came to the edge of the woods
Thrush music, hark!
Now if it was dusk outside,
Inside it was dark.

The time: 8:29

THE CLASS OF '41 PRESENTS THE 1941

LAMP

YEARBOOK OF

LASELL JUNIOR COLLEGE

Auburndale, Massachusetts

DEDICATION

Many books have been dedicated to many people, but no dedication has been made with a deeper feeling of respect, a finer sense of loyalty, or a more sincere appreciation of all that has been done for us, than is this LAMP of 1941 as it is offered in honor of our Dean, Miss Margaret Rand. Her patient understanding of our many problems and her unerring judgment in her dealings with us, make us proud that we have had the opportunity of being guided by her.

Come Spring

FOREWORD

This, the Lamp of 1941, is presented to you by the eighteenth annual yearbook staff, in the hope that it is a complete and accurate account of the noteworthy events which have occurred during our school year of 1940-1941. It is our wish to enable each member of the class to keep alive such pleasant memories as are those of every Lasell girl.

Too dark in the woods for a bird
By sleight of wing
To better its perch for the night,
Though it still could sing.

CONTENTS

FALL
Page 14

WINTER
Page 58

SPRING
Page 72

PRESIDENT

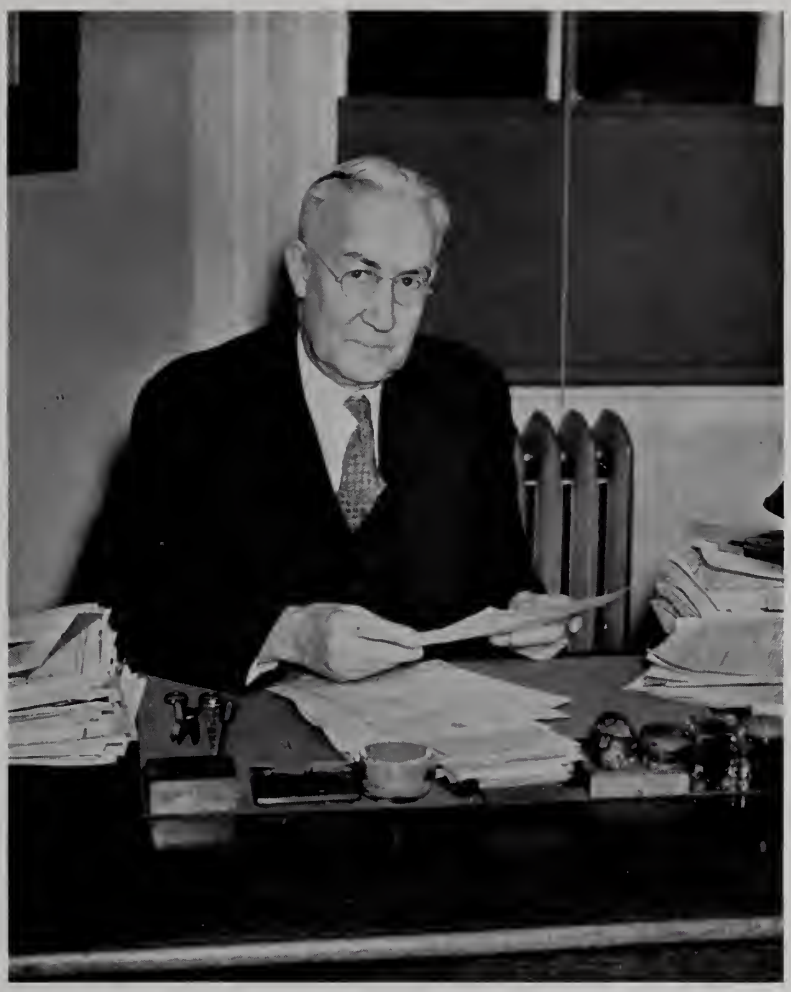

GUY M. WINSLOW, Ph.D.

President

WALTER R. AMESBURY

TREASURER

GRACE W. IRWIN

REGISTRAR

Come In

As I came to the edge of the woods
Thrush music, hark!
Now if it was dusk outside,
Inside it was dark.

Too dark in the woods for a bird
By sleight of wing
To betake itself to the night,
Though it still could sing.

The last of the light of the sun
That had died in the west
Still lived for one song more
In a thrush's breast.

Far in the pillared dark
Thrush music went—
Almost like a call to come in
To the dark and lament.

But no, I was out for stars;
I would not come in.
I meant not even if asked,
And I hadn't been.

Robert Frost

For my fellow members
of the Class of 1941
Lasell Junior College.

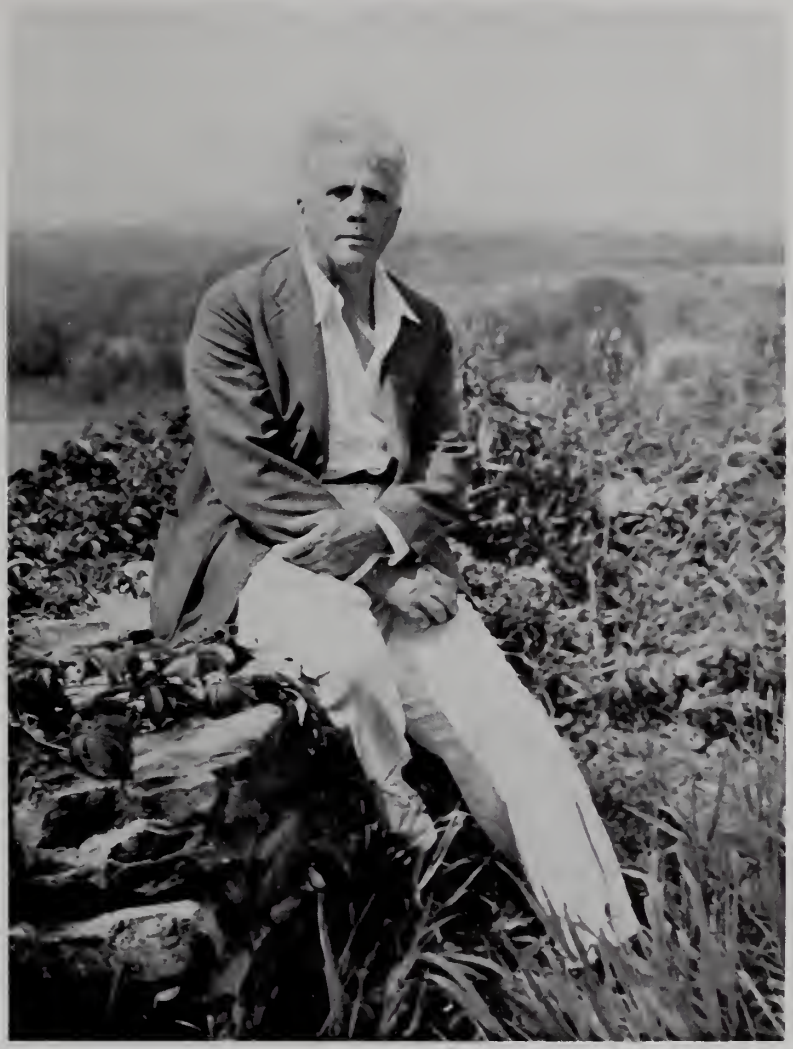

ROBERT FROST

HONORARY MEMBER

FALL

The last of the light of the sun
That had died in the west
Still lives for one song more
In a thrush's breast.

Miss Whittemore, Miss Miley, Miss Gamble
Miss Berkley, Mrs. Weston, Mrs. Davis, Miss Wilmot, Miss Eliasson

The Medical Secretarial and Secretarial Courses

The medical secretarial, and straight secretarial courses have proved to be among the most popular of all those offered at Lasell. The reason for this is easily explained, when one realizes how thoroughly the girls are trained, and what a demand there is for them after graduation, when they must think seriously of getting a job.

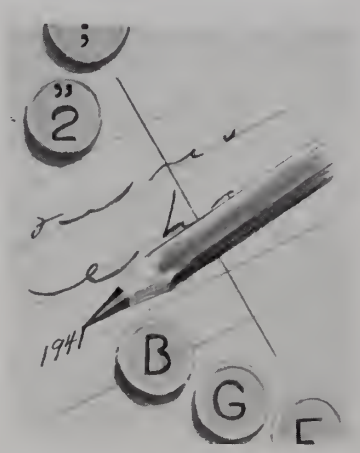

A girl entering the secretarial course in her junior year takes the following subjects: English, shorthand 1, typewriting 1, business arithmetic, and an elective.

If any girl should find it difficult to keep up with the rest of the class, a special class is formed, so that she will not have to progress so rapidly that she loses accuracy.

The medical secretarial course includes most of the subjects required in the straight secretarial course, plus general chemistry, anatomy, physiology, medical terminology, medical bacteriology, and nutrition. In addition, the girls have many opportunities to gain actual experience.

Lasell girls are fortunate in having such an excellently trained staff of teachers.

Merchandising

The purpose of the merchandising course is to give students a well-rounded background in both theory and practice for work in department stores. A carefully

planned program of subjects enables each girl to become familiar with all the principles of retailing; sociology; psychology; color, line and design; with various kinds of textile materials and merchandise; and even business arithmetic.

This year, while Miss Hadcock trained the girls in the methods and techniques of retailing, Mrs. Hudson opened a new world of design and color.

Many people noticed a change in the appearance of the girls with their introduction to facts on faces, and color readings.

Miss Worcester, in her textile course, built for every pupil a picture of textiles from the raw fibers to the finished products.

Every merchandise student in her junior year is required to take a course in speaking, in order to help her develop poise, and a pleasant speaking voice.

The senior merchandisers have an opportunity to apply their accummulation of facts, by selling in department stores. Girls, who did not live near Boston, and wished to live at home, obtained selling jobs in their own cities.

Electives, such as Spanish are considered

to be helpful with the nation's business interests looking as they are to South America. Also, courses in Home Economics are useful for those who work in only household departments.

Merchandising certificates are the reward to two years of difficult work. Every girl leaves more mature, and ready to step into the world of business. Confident they may be as they start off, with rating sheets in their purses and copies of the *Buyer's Manual* tucked under their arms.

Miss Wright, Mrs. Hudson
Miss Hadcock, Miss Worcester

Liberal Arts

We of the Liberal Arts course are sometimes considered, "ladies of leisure." Don't you believe it.

In our first English courses we have literature and some practice in writing. Our second year we may take creative writing or journalism.

We have our choice of four foreign languages. Mme. Bailly or Mlle. Le Royer patiently try to improve our French. Or, maybe Senora gives us a fine start in Spanish. Efficient study of German and Latin are encouraged.

Under competent instruction, Oral English and Dramatic Interpretation are stressed.

Mathematics may catch some of us. In which case our problems are clarified.

Science? Yes, many choices: biology, zoology, physiology, chemistry, physics. We may take one of these each year.

Introduction to drama, or American Literature or English Literature requires much outside reading.

Not to be forgotten are the social studies, of which there are several; histories, sociology and psychology.

In Liberal Arts there are many things to be learned and woven together. But we must keep at our work so that we are not "ladies of leisure."

Miss Hoag, Mrs. Weston, Miss Jewett, Miss Perley, Dr. Emery, Miss Strang, Mrs. Jewett, Miss Turner, Miss Crosby, Madame Bailly, Miss Hall, Miss Goodrich, Mr. Jamison, Dr. Kingsbury
Dr. Waitt, Miss Hoyt, Miss Goodwin, Miss Paddock, Senora Orozoco, Miss Dunham, Miss Beatley, Miss Martin, Miss Nelson

Miss Goodrich, Mr. Schwab
Miss Williams

Music Department

One of the oldest and most firmly established organizations in Lasell is our music course covering both general and specific knowledge of the musical field.

Mr. George Sawyer Dunham, director of the Music Department, is our jovial piano, organ, and ensemble instructor. As conductor of our Orphean Club, his every stern correction is followed by his famous subtle sense of humor. Everyone knows and loves his good-natured and jovial manner. The biggest event of the year for Mr. Dunham is Lasell's night at Pops. He also directs the Lasell Community Orchestra which is sponsored by the college.

Mr. Harold Schwab teaches music history, harmony, piano, and organ. We'll never forget his humorous classes with his wonderful presentation of all phases of the field of music.

We are also fortunate in having two very competent voice instructors, Miss Helen Goodrich, and Miss Mary Ella Williams. Almost any time of day, we can find them in the music rooms near Bragdon Parlor, busy with their pupils.

Our Glee Club is under the able direction of Mr. Paul Bauguss.

Frequent concerts have promoted music appreciation throughout the school. Our large auditorium's new Skinner organ makes possible concerts by outside artists and musical organizations in addition to the Lasell student performances.

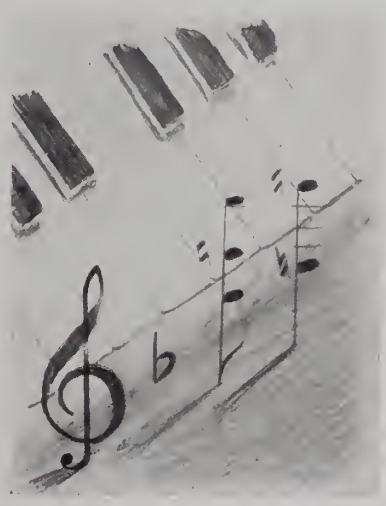

Home Economics

Immediately you may say, "Oh, what a cinch course that must be." But try and cook a dinner for twelve sometime, or do the marketing for a week in advance, and you'll change your mind. It's more than possible that you may have too little milk left, or too few eggs for the popovers. Oh yes, we all found that it was difficult to plan correctly, but it was fun as well.

In several cases Miss Worcester taught four out of five of the subjects which some of the girls took.

After receiving background training in physiology, microbiology, applied chemistry, foods, child care, and dietetics, we were allowed to work in the practice house, P. K. Two groups, seven girls in a group, each worked in P. K. for seven weeks. There were seven jobs—one each week for each girl.

The sounds from the kitchen were interesting when a big dinner was being served. The housekeeper's job was fine except that you vacuum-cleaned in your sleep. It took not only a straight cap and apron, but a straight face to be a good waitress.

According to Ginny Black, being breakfast cook was like "being in another world." The luncheon cook's main job was to get everything cooked after assembly. At night, if you didn't mind five pots boiling at once and a batch of rolls rising in the oven, being dinner cook was the most fun. Every bit of it was fun, though, and an experience no one should miss.

Miss McDonald, Miss Luce, Miss Wright, Mr. Ordway

Art Department

The branches of the Lasell art department are numerous and varied. There is a place here for any girl with a creative mind. Mrs. Parker is always ready with helpful suggestions and her paintings are shining examples to any student who wishes to enter the field. With Mrs. Sylvester, girls design and make dresses for their own wardrobes. This gives an unlimited opportunity for originality in costume. Mrs. Hudson is an expert on color, line and design.

If a student prefers interior decorating, she may study with Mrs. Andros, or if she chooses art history Miss Sosman will be her teacher. In the crafts department, one may design jewelry and clay models with Miss Park.

Advertising Ink., a new and independent art group in itself has been host to several speakers this year.

The art pupils are always busy. They design posters for plays and dances, present fashion shows, start campaigns to aid national defense, and give teas and exhibitions for worthy causes. They have lectures in fashion, and learn to model.

Certainly the art department affords ample opportunity for every girl who is interested in creating something with both her mind and her hands.

Miss Sosman, Mrs. Hudson, Mrs. Parker, Miss Park

Mrs. Paul, Miss McClelland, Miss Tribou
Miss Sawyer, Miss Ilene Sutherland, Miss Annis

Gym Department

The Physical Education Department is headed by Miss Muriel McClelland, with Miss Mira Sawyer, and Miss Virginia Tribou as her assistants. The Modern Dance group is supervised by Mrs. Alice Paine Paul, and her assistant, Miss Sarajenny Annis.

The Athletic Association, of which every girl is a member, has the following student officers; President, Ellen Visscher; Head of the Blues, Virginia DeNyse; Head of the Whites, Marvine Weatherby.

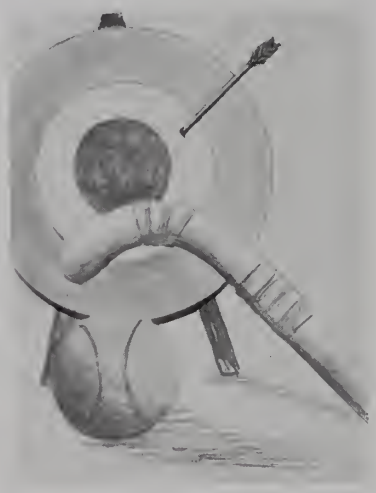

In the fall, many girls gallantly brave the autumn winds, as they tear up and down the athletic field waving their hockey sticks, chasing the soccer ball, or taking accurate aim at the archery target.

With winter, come basketball and volleyball, which brings bruises and fun. Badminton offers an exciting tournament and many swimming meets provide another form of winter sport.

In the spring a young girl's fancy mainly turns to thoughts of crew. After the swimming and strength tests, crew begins.

All sports are brought to a close when River Day rolls around, and crew races are held on the Charles. Then on to the Blue and White baseball game, as well as the last athletic supper on the athletic field, for all those who have made a team.

The motto for the Athletic Association is "A sport for every girl, and every girl a good sport."

We only go through it once

JUNIOR WEEK

What's the joke?

Peg
Betty

Bragdon

Loftily perched on an esker, Bragdonites watch the seniors of a morning lackadaisically sleepwalking into breakfast...and they grin—widely, knowing that they still have time for another quick snooze. Ah! It certainly has been a pleasure living at Bragdon—learning about Cap and Gown, and slipping out Bragdon's side door to view the seniors at a chilly 5:30 a.m....occasionally writing a term paper in the closet, aided by a glimmering Eveready...it truly was the life...peering out of the window at the myriad of convertibles parked in the driveway at twelve-twenty come Saturday night... and those Friday nights before *the* week end, when havoc and tissue paper surmounted diffident telegrams and anxious specials...and then the Sunday evening after, with the beds piled to the ceiling with week-end apparel and a crushed orchid...And then, too, those feverish nights before a vacation with some students sewing a whole tablecloth and ironing it too, and with others writing a hurried "Life of Shelley"....It really was the life

Come spring, comes the Good-Humor man...followed about each night by an intense group with tucked-up pajamas, pin curls, and elongated lists of what kind to get for who, and Miss Mac in the foreground. Also those pathetic little dashes to the tennis courts at 3:11, only to be bested by two smug seniors already there. That sinking feeling in the morning as the door slams behind the last senior, and you're sure you're late for breakfast. Between the striped pinafores, can you remember breakfast....The silent scraps at the infrequent house meetings where the assembled would knit furiously to and fro, instead of saying what they felt....The day we sang a senior song in the dining

Shadows on Bragdon Lawn

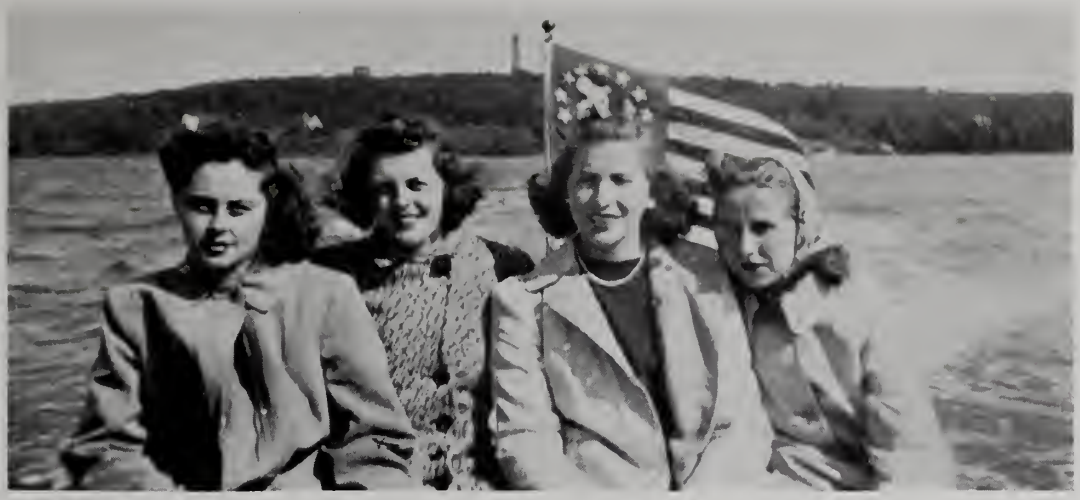

Joan Anne Sue Jean

room, and the icy stares that resulted. The distracting influence of Mrs. Parker's paintings during Orphean....The shrill whistles that beckon to the postman occasionally at 9:00. The exciting day when two of our knitters finished two pairs of argyle socks. The lunch cuts, used by determined sun-bathers who utilized every second of sun time...these lassies completed the picture of health by making their repast of dried prunes....The period when every other week harbored a formal dinner. The radios turned to corridor volume....

Our wary approach to our mailboxes each Monday morning...the sigh of relief when no pink slip was sighted....The morning that everyone appeared in huaraches, after hurried sorties to Grover Cronin's....The lethargy that pervaded the atmosphere the night before a Sociology test....The careful enunciation, and the deliberate gesticulation of those practicing their thirty-minute speeches....The agi-

Our Twins

The Gang

Dear Lorraine:
Congratulations for your class night performance. You were just wonderful just like you have been all year. May you always have success and happiness. I know you have helped to make my year at Lasell just perfect
Love, Jennie Nestler

More lobster coming up?

tated clusters that peer from the windows on Saturday nights to get just a glimpse of the dates arriving at 7:30...the brown and white spectators that appeared almost overnight....Pessimists who just know that the order won't be delivered before 10:00....The unanimous resolve by all that they'll really do some studying for finals, but somehow we did only our usual amount which, luckily, proved to be just about enough...as the end of the year approached, and the time came for us to choose our senior house, our many discussions as to which house was the best... no need to ask a senior—we knew what her answer would be...those bridge sessions and the eternal golf game in "Cat's Alley" ...the hide-'n-go-seek played with the various ones in charge in Rats "Alley" where the "naughty children" lived.... We aren't willing to swap those hours we spent basking in the sun for anything... no, we really don't see how we could exchange the fun and parcels of escapades for anything else...unless it could be another year of it!

Going places?

Pres

I'll pay for this one . . .

Woodland

On driving past Woodland, one would never realize how much went on within the walls of the massive wooden building. An ordinary dorm? Not at all. It might be called similar, in that it has all the comforts of home including parlors, a dining room, and smoker. The ringing of the bell at 7:00 a.m. makes us realize that this has something that home hasn't, but as soon as we've had some breakfast we feel more normal.

Woodland

The big excitement of the year was our closet fire in the Casino. However, we weren't in on the excitement until the next morning, because we slept through the entire proceedings. The only one in the main part of Woodland who was aware of what was happening was Mrs. McDonald, and this was no surprise to us, because many Woodlandites believe Mrs. McDonald never sleeps. If she does, she always manages to wake up at the most inopportune times. We won't soon forget the night when one of our birthdays was being celebrated, that we suddenly became aware of the sound of heels tap-tapping down the hall. Hearts stopped beating—bottles of coke paused halfway to our lips — sudden "swish," and the room was empty! You wouldn't have believed it possible that twelve girls could disappear so quickly and silently, but we did it! The footsteps grew nearer—were right outside the door —and *went right by!* The sighs of relief were simultaneous and twelve heads popped back into sight, No one's appetite had been impaired.

Whenever the telephone rigns, either everyone within hearing distance makes a

Bev Mary

dash to answer it, or they all refuse to! Whenever the dash occurred, the girls would get as far as the phone, and then no one would pick it up and say "Hello."

Our most outstanding escapade of the year was the incident of Hazel's being thrown into a bathtub on the second floor, and the overflowing water caused the plaster in the ceiling of the dining room to crumble, *directly over Mrs. McDonald's table!*

The fun we had in the smoker after dinner each night won't be easily forgotten by any of us. Lasell's Swing Trio was a direct result of these get-togethers, because it was here that Trity, Cush, and Mally discovered how well their voices blended, and from then on they were in constant demand as entertainers.

We'll never forget how quiet the house seemed to those who hadn't quite gotten up for breakfast as soon as the last girl had gone clattering down the stairs, accompanied by the ringing of the last bell. How

Starkie Pat Dee Peg

We Three

eagerly we used to look at the notes on the desk as we came back from Assembly, hoping that one of them might be for us, and how quickly the time passed after lunch, before it was time for our afternoon classes. It was amazing how soon we found out just what the shortest time was that would enable us to get up to Bragdon for our first class.

As soon as spring came, we found so many more things to do. Tennis on our own courts—trying to find a secluded spot where we could bask in the sun—how happy we were when we found out that we had made one of the crews—watching cars go in and out of the circular driveway—the excitement of choosing our senior houses—and finally, before it can seem hardly possible, we will be driving away from Woodland for the last time as residents, and although next year new girls will be living in our rooms, we will always feel that Woodland really belongs to us, and that feeling can never be taken away.

Sitting Pretty

Posin'

All the luck in the world
to one perfect "gal"!
now,
"Wallie"

Treasurer, Vice-President, President, Secretary, Song Leader

Junior Class Officers

The officers of the Class of 1942, are six girls, each of whom was elected by the class as a whole. Trudy Ruch was elected President, and it is the uncontested opinion of the class that she has been exceptionally competent in the fulfilling of her duties.

This group met frequently, and at their first meeting they chose Miss Karin Eliasson to be their class advisor.

The other offices and the girls who fill them are: Vice-President, Betty Heckel; Secretary, Mary Darling, Treasurer, Barbara Walworth; Song Leader, Trity Johnson; and Assistant Song Leader, Jessie Dobson.

When the time came to select a chairman for the Junior Prom, the choice was carefully made, and four competent girls were chosen to be candidates. From these four girls, Jeanne Nestlor was elected.

Song meetings were called from time to time, and many new songs were written and presented by Trity and Jessie.

The next important event in the lives of the Junior Officers was the selecting and presenting of gifts to the seniors at the time of their taking senior tables. Their choice was an excellent one—and it is with sincere appreciation of their good taste that each senior thanks the juniors for their attractive saddle-leather wallets.

On the day of the June Fete the Junior Officers accompany the Senior Officers as they lead the procession from the Crow's Nest to the athletic field.

These six girls are to be congratulated for directing the affairs of the Class of '42 so successfully, and hope that they will be enabled to carry on their work next year.

Trity Johnson, *Most Versatile*

Betty Heckle, *Most Cheerful*

Peggy Bull, *Cutest*

Barbara Kelly, *Most Courteous*

Trudy Ruch, *Most Personality, Prettiest*

Becky Cahoon, *Best Dressed*

Nestlor Twins, *Everybody's Friend*

Trudy Ruch, *Most Popular, Most Capable, Most Likely to Succeed*

Doris McFarland, *Most Athletic*

Mary Ann Fisher, *Wittiest*

Billie Beaver, *Most Sophisticated*

Dorothy Higson, *Most Studious*

Gerry, Berna, Mil
Mac, Dottie, Dottie, Gennie, Petie, Ginny, Mary
Nita, Thelma, Shirley, Eleanor, Lu

Gardner House

Every day is a history in itself.... Thirty unified girls in the seniors' largest house....Everything from sun baths to powder fights....We'll never forget Mil's, Nita's and Shirley's birthday party... and the gradual shred-by-shred disappearance of Mong's pajamas....Two telephones and still someone always yelling, "Get off the 'phone!"....Two engagements, Jane's and Fitzie's....Fire drill at all hours of the night....Ellie's mother's cooking, plus half of her father's store....Gardner, the headquarters the night we took Cap and Gown....No orders after 7:30, and Hover's still hungry....Betty Jean's foreverlasting telephone calls...."Long distance, Thelma!"....A jam session in the living room with Shirl's hula....House meetings by the fireplace with toasted marshmallows ....Caribou, always running around on the third floor....That non-soundproof beaver-board partition between Rooms 3 and 4....Jane imitating Sally the Seal... Remember how Nita M. got her Prom date?....Polly's embroidered pillow from Fort Bragg...curlers, cold-creamed faces, and rolled-up pajamas after 7:30...nine o'clock and "Here comes the Good-Humor man!"....Never quite sure who's living on third floor...."P. Ker's," then Gage's two weeks' visit....Walker's taking flashlight pictures in her room.... Gardner's secret that is secret no longer—the trap door....Dance coming up, and again Mil is the official date bureau.... "Spring is sprung," and it's time for "Mac" to transplant her radishes.... House parties, and half of Gardner's

Mildred Lane, *President*

clothes are on tour. . . . Hover's experiences as a model. . . . "Yehudi" cautiously opening the door of Room 1 to the eyes of some astonished visitor. . . . Snow fights by the toboggan slide in our yard. . . . Mary attempting to make her curls glamorous in a new way. . . . Betty Jean's and Happy's laughter throughout the corridors. . . . Study hour, Betty and Cyril are off for Woodland's typing room. . . . There's B. Hale knitting again, could it be for Britain?. . . . Gene's jaunts to Annapolis . . . . Spooks in Char's and Gene's room when glass came flying in through the open window. . . . All former Woodlandites except two, Bragdon's redhead Cyrilla, and Buckie, a transfer from Nasson. . . . Always angels after ten, the musical floors betray us. . . . Remember our barn dance in the fall with Leominster boys en masse? . . . . Merchandisers tearing to work, and trudging home with their shoes in their hands. . . . Bobbie, Gennie, Betty, and Polly joined us in January. . . . "Which technique tonight, Mac, Number 1, 2, or 3?". . . . "Arn's on the phone, who wants a date?". . . . Week end, and Betty's off for Bedford again. . . . Room 1, our Grand Central for books, coats, and people. . . .

Gardner

Pensacola, here comes Dottie I. . . . The pillow that grew to be a mattress on its flight from third-floor window to the ground "Shhh, Miss Wright, don't tell a soul". . . . Gerry's birthday, and the excitement of her Princeton 'phone call. . . . Crew is here, swimming tests, so down goes Ginny to the pool for practice. . . . Those superb bowling scores of Gert's and Clara's. . . . Exams and Lu's a nervous wreck. . . . Pete's excitement over her Colgate week end. . . . Everything adds up to the best year of our life. . . . Farewell to Gardner. . . . "High on a Windy Hill!"

Betty, Bobbie, Clara, Bobbie, Jane, Betty, Polley
Gene, Fitz, Char, Betty, Dot
Betty Jean, Gertrude

Virgie, Timmie, Nat, Gert, Marge, Nat
Dot, Eleanor, Jeanne, Mary
Nancy, Mad, Des

Carpenter Hall

In the morning came a short rising bell lasting for about five minutes. . . . Remember the girls of Carpenter catching those few extra winks, then hopping from warm beds at 7:25 in order to arrive at breakfast, just under the line?. . . and the 920 Club blaring away. . . . How can we forget those fire drills with Miss Park?. . . . Everyone with slippers on. . . . Frantic house meetings with Mary. . . no silence. . . . Dashing to the Barn for mail. . . . The welcome sound of the doorbell when Georgiane's is sending food at 9:30. . . . Peg's incessant telephone calls. . . . Sue's calls at one minute to ten. . . on the pay phone of course . . . . Jay's dates. . . . Marge's and Virge's engagements. . . . Mary's new Packard convertible sitting in front after Spring Vacation. . . . Gert's duty of answering the second floor telephone. . . . Dot's studying. . . . The photography hobbies of Nat, Madeline and Eleanor. . . . The sad departure of Dot Palmer. . . . The nerve-wracking typing of the up-and-coming secretaries. . . . Carpenter's mascots, the "Uncle Bud's" of Buck and Bo. . . . Despo's plentiful wardrobe. . . . Gene's quiet voice. . . . Maids emptying waste baskets, filled with various odds and ends, including cookie boxes, old budgets, and class notes that never were used. . . . Everyone reading her roommate's most interesting mail. . . peeking through the railing of the stairway when some one's long-awaited date comes . . . . Twenty-three girls trying to keep tabs on twenty-three love affairs. . . . Counting the days 'til Christmas vacation, spring vacation, and then—summer!. . . . Buff, the artist, drawing another poster for

Mary Makes, *President*

art's sake....No back door to use any more....The ironing board that required some assistance....The strenuous exercises at night that didn't seem to help at all....The maid's continual warning to the third floor that Wednesday was cleaning day....Rocky's music scattered all over the piano....Jeanne's attempt to leave her room without being seen by house guests....Sunbathing on the balcony, a practice cherished by Gene and Rocky....Sitting on the front porch, watching the world roll by....Trudging up the stairs to work hard to pass exams ....Buck dashing to and from the library ....Bo, Mad, Nat, and Buck trying to descend the outside fire escape in pajamas ....Silence from Saturday morning until Sunday night....The field trips taken by the three merchandisers....Bet's long distance calls from Lewiston....Nat's practice kitchen duties...the pictures in Timmie's room....The banners in the room belonging to Peg, Sue, and Mary.... Virgie's collection of horses....The dying plant on the first-floor landing....Spring ....Listening to concerts in Winslow from the windows...the weeks speeding by...tears flowing freely...caps and gowns being solemnly put away.... Friends departing...and that certain feeling that Carpenter is certainly the best senior house on campus....

Carpenter

Gene, Rocky
Buff, Mary, Peg, Buck, Betty
Jay, Sue, Bo

Sunny, Dot, Judy, Helen, Lee, Mary, Polly
Jane, Welly
Jean, Sue, Jay, Nancy
Bette, Jayne, Becky

Clark Cottage

Clark of '41, never to be forgotten. Can we ever forget: The excitement of seeing old and new faces; rushing up the hill to make our 8:30 class, having slept through breakfast; Judy off to the hospital with appendicitis; Open House, with cheesecloth curtains in Room 9; the blackout at Clark on Cap and Gown night; happy memories of Sunny's beautiful voice and Mary's clever wit; fire drills with Becky and Dot fast alseep; Clark's ever-famous "spaghetti dinners"; the Spring Formal, and did we have fun! Polly, our fashion commentator and Helen, our ever-famous retailer; Jay's long distance phone calls; return from vacation; Jean's Sunday night calls; typing, typing, typing—those everlasting budgets; Sue's inexhaustible supply of special delivery letters, and Nance's extended lease on the bathtub; Miss Goodwin directing another hit play; the skiers back from a gay week end at the mountains; Jane's, Lee's and Jayne's famous jam sessions that set the whole house rocking; complaints from Room 5 of the falling plaster; Welly's unsurpassed collection of restriction slips; Betty, our prom-trotter; Clark seeing Nance and Sue off to Nassau; taking tables, and remember the grand presents the juniors gave us? Miss Tribou surprising us all with her new car; the sunbaths in our back yard; crew days and those memorable picnics on the banks oft he Charles; the mad whirl of exams; always another odor from Miss Blatchford's lab; Black, the ghost roommate of the third floor. All these and many more fond memories we have of our senior year at Clark.

Sue Cairoli, *President*

Blaisdell

Although there may be fewer girls in this house than in any other house on campus, we certainly have more than an equal amount of fun.

The most memorable thing about the whole year has been, perhaps delightful evenings spent around the piano with, of course, our Dottie Riley officiating. There is something about music that keeps memories alive, and we were fortunate in having the unexcelled musician of the campus among us four girls. When the time of the Workshop Play came around, we could not be blamed for our pride in the amount of music that Dottie contributed.

Corrine was our quietest member, but far from the least important. More specials were brought to the house for "Rin" than for the rest of us combined. Rooming with Dottie gave her the opportunity of hearing those original musical compositions first-hand, and she more than appreciated her good luck.

The president of the house, Ruth Bayles, was rarely seen when not in the company of her roommate, Peg Baldwin. The walls of her room are proof of the success of her picture collection...ardent Glenn Miller fan too. Too bad his program came on after 10:00.

Ruth Bayles, *President*

Ruth had to do a lot of worrying about her roommate to see that she got in at 10:00 on Sunday nights. Peg was always tearing off to some houseparty or other on various week-ends.

We'll always be grateful to Miss Luce for the coffee she made for us while we were studying for midyears, and we certainly enjoyed the evenings when she and Miss Worcester joined us in our singing around the piano. No, we'll never forget our year in our happy home.

Ruth
Peg, Rin
Dot

Nancy, Harriet, Fran, Jane
Grace, Marion, Pat, Jan
Alice Jean, Terry

Cushing

Cushing is noted both for its cafe dinners on Thursday nights, and its Spam parties to celebrate the slightest occasions. Telegrams via the bookstore notified our junior sisters of the "rumpus party" at which Jane, by working over the grill, put out oozing hot dogs.

Remember those Indian "powwows" on second floor which changed to rumbas when Harriet and Pat donated gourds from Havana? The noise drove Terry to the closet for her long distant phone calls only to be showered by Grace's shoes. And Marion's pet tune "Perfidia" that drove Terry to bring a new selection from home? She and Al agreed on "Home Again" and "Only Forever." The latter is sure to be Terry's theme song after June. Nancy must have worn earmuffs twenty-four hours a day.

Pat Herke, *President*

On the long cold evenings Jan was sure to be found wrapped in a puff, knitting argyle socks under the watchful eye of Fran and Grace. The former kept a blue-fendered Plymouth flashing in and out the drive. We can never forget the devastating boxes Grace received from home; nor the fun of popping corn with Miss Perley in front of her cosy fireplace; quickly given up for tennis and crew as soon as warmer days rolled around.

And what will we throw into the fire? Our favorite negro spiritual, or the thermostat clock that is always one minute off?

To tighten the bonds of friendship, Cushing of 1941 has decided to present a silver spoon to the first baby girl. The pacts we have made, and the reunions we have planned will help keep alive the memories of our happy home.

Dillingham

By the time Lila has said, "Good-morning, Miss Eliasson. It's time to get up. You're sure you're awake, now?" every Dillingham girl is awake herself, and ready for what the day may bring. Louie and Ilene go dashing from the house at 7:14 a.m. as regularly as Mary Lou, Babs, Connie and Arax make their afternoon trip to the Ville. Hearing a loud voice, general chatter, and rhythmic music coming from the same room, you will find Mary Lou giving an oration on the British cause and Arax executing intricate steps of the modern dance, with a room full of girls paying no attention to either. The others are placing bets on the possibility of "El" remaining quiet for a minute, a condition which Dee may suggest is impossible. When Jo Caruso joined the group, it was no longer so difficult to find a fourth for bridge; Connie must have her practice. Many are the feasts when a cake arrives from Bangor, or we sample some of Arax's Armenian delicacies. Evening may find Babs at choir, Connie practicing her harp, Louie typing, Ilene at orchestra. There were nights like Cap and Gown, Senior Prom, Christmas party with the Misses Nelson and Eliasson. A pajama-clad group around the harmonizing faculty members at the piano is a common sight. As we leave such gatherings, we sing, always with reluctance, "Aloha Oe," just as we must do now to a perfect year at Dillingham.

Connie King, *President*

Ilene, Lucille
Connie, Babs, Mary Lou, El
Arax, Dee, Jo

Mary, Rhoda, Pug, Ruth, Cookie
Janet, Connie

Draper

We will never forget: Draper and its lovely rooms...the pet mouse...peculiar noises after ten...Cookie's nightmares. Connie's huge supply of pineapple juice, and those spaghetti suppers on Friday nights....Barefoot Brownie's telephone monopoly....Mattson's tinkling laugh and her practical jokes...the cracker crumbs in Staff's bed...Cookie's ability to fall in love; Benner's treks to the library ...and the night the whole of Dartmouth invaded Draper....Rhoda's yarns, and her terrific bridge game. Kemp's frequent vacations....Brownie's date book ...and the painted fire escape on Benner's new shoes....Pug's fright at a rap on the window...the two inseparable Elaines—roommates. All the hours it took for Kemp to write one letter....Mattson's affiliation with Sigma Nu....Miss Berkley's special deliveries every Sunday....Brownie pounding at the piano...nine-thirty cokes and hot dogs...talks of marriage and serious things....Connie's imitations of different people around school; happy hours in the friendly kitchen...or in the living room where the 'phone is; quarterlies and midyears...grinding...or election night and radios on 'til two....Cap and Gown night...the Christmas carolers climbing in our window to get warm... soft murmurs from Pug's and Cookie's room after some prank....Rhoda's and Brownie's parties....Kemp's disastrous experiment with bangs...and the loss of Brownie's false fingernail; Mattson's broken finger....Benner's new picture.... Connie's "Do you see what I mean?" ...and all the men who came to call. Kay always heading homeward on week ends....Bridge games going on at almost any time of day or night—(before 10:00, of course)....No, we'll never forget....

Rhoda Stafford, *President*

Conn

Bob Hope interrupted by the fire drill . . . . The ever-faithful cherry-red coupe . . . Louise's nightly call . . . . The Red Sox have a loyal supporter in Laura . . . . Nestles Hot Chocolate's most ardent consumer is Mary Kulos . . . . Card games in the smoker . . . . Remember when we ate the pork chop dinner with all the fixings right on top of the newspaper linen? Our English muffins and Canadian blankets were something . . . . Remember we preferred Fats Waller's "Darktown Strutters' Ball" and Jimmy Dorsey? . . . . Many were the feasts we had when our ambitious P. K. gal made gingersnaps . . . . Does Mary ever stop writing letters to Erie? . . . . Everyone enjoyed the battle between the records and radio . . . . Many were the times we drank that delicious pineapple juice . . . . We used to glance enviously at Norma as she left on her frequent trips home to Worcester and the Phi Gamma Delta . . . . The proficient Spanish students who danced the Boogie Woogie Conga . . . . Ginny, the artist in our midst . . . her cupcakes fed us for a month. Laura's habit of nicknaming everyone . . . . Dottie, the merchandiser with a fondness for the saxophone way down deep in her heart . . . . Remember the night we cooked the dinner? . . . . It tasted good to us

Mary Haller, *President*

We wish we all could receive our phone calls as regularly and on time as Louise does . . . . "Sweetie-dee" has never failed her yet . . . . Marge, usually seen tearing to make the *News* deadline . . . . It might be nice to be driven to dinner every night . . . . Mary is lucky in the possession one of the best looking pair of legs on campus . . . . Conn, one of the newest houses on the campus . . . and yet one of the most loyal . . . . May we never forget this happy year together.

Louise, Dot, Ginny
Laura, Marge, Mary, Norma
Mary

Jane, Shirl, Lu, Marie
Emilie, Nan, Trudy, Mu

Chandler

There's always something doing at this house. If you dropped in some afternoon you might find Miss Blatchford sitting on the floor seeing how many pennies she can shake out of the penny bank; or you might see Shirl in the back yard showing the girls how to catch worms with mustard and water; or Jane, the house clown, tripping over herself, and then coming out with some feeble joke she learned from her question-and-answer book. 'Most any night you can find the girls dancing in various ways to Marie's piano version of "Alice Blue Gown," after which Emily dashes to Woodland for a bit of typing. At the same time Mu and Louie start rocking the house with their daily exercises, and the rest try out Miss Dunham's quantity of candy.

And when some lad comes to the door—what excitement! Everyone rushes to the banister to size up the victim. Sometimes we make too much noise.

Oh yes, we do have fun. We have house games of baseball, weekly treats of spaghetti or ice cream, bridge games on the porch, as well as races to the phone when it rings. The best race, though, is the one that Nan and Miss Dunham have to psychology class.

Saturday afternoons Trudy is probably trying on numerous hats before she picks one for her trip to Boston, and radios are blaring out everything from the 9:20 Club to symphony. We are even lucky enough to possess our own smoker. In other words, it's a conglomeration of music, chatter, and activity, but we love it, and we're thankful for one wonderful year of friendship and fun.

Shirley Lyons, *President*

Briggs

Briggs? Right next to the infirmary... on Maple Terrace....A new house, where Farmer Russ awakens us every morning, where we've tried many a time to make breakfast in two minutes, and where Mrs. Leonard's cheerful, "Hi, there, sistah!" is a pleasant sound....The community coffeepot was a help during exams, as well as those boxes of Toll House cookies from Carol's mother....Remember those birthday parties, and our ten minutes every night in the smoker?.... How those eight heads used to pop around the door whenever the phone rang, and eight voices called hopefully, "Is it for me?"....Is that someone talking in her sleep? No, only Dottie and Carol, Lasell's gifts to the theater, learning their parts out loud....Peggy's frequent trips to Colgate....Mae and Marion giggling together....Always keeping happy.... A special date meant borrowed clothes.... Another familiar question, "Now whom shall I take to the dance?"....Tex consumed an amazing quantity of cokes.... And our Shirley tried ardently to combine economics and John J. Anthony's Court of Human Relations....Taking sunbaths on the porch at the first sign of spring.... Briggs...the center of activity for the writing of the workshop play....From the smoking room came shrieks of laughter...

"Snake" making us laugh with her dry humor....Then—those awful term papers ....Graduation coming soon....The year's gone too fast....Much laughter ...a few tears....Always everything in a merry dither....We'll never forget our wonderful year at Briggs.

Tex Weatherby, *President*

Carol, Dot, Marion, Peg, Tex, Shirley, Kay, Mae

Betty, Ruth
Ditsy, Mickey

Pickard

This year Pickard House could be likened to the stage production of "You Can't Take It with You," with firemen inspecting the house at inopportune moments, carpenters hammering over our heads at seven o'clock in the morning, plumbers plumbing, and other unexpected people popping up in various places.

The first of the year was as normal, quiet, and serene, as any other senior house on campus, but this state of affairs was not to continue. When we returned from Christmas vacation, we found that we were to be evacuated until the completion of the inside fire escape that was being built. Our evacuation lasted a month, and upon our return we found disorder, plaster dust, scarlet-lettered exit signs, and two much-needed new, large closets.

Betty Poor, *President*

All is calm and smooth on the Pickard front, and life goes smoothly on, except when our extra-noisy, new telephone bell scares us half to death.

We had fun getting Maggie ready to go to the Dartmouth Carnival, and the excitement when the right person was coming from Ohio for the Prom.

Our little group of four is representative of a fairly large section of the country. Two of us, Dittsy and Betty, hail from Pennsylvania, Ruth is from Vermont, and Maggie comes from Ohio.

Although there isn't as much noise and confusion in our house as in some of the larger houses, we still manage to hold our own.

Miss Beatley and Miss Goodrich often had Sunday night supper for us, and we took full advantage of this opportunity to sample Miss Beatley's ginger cookies.

In the years to come, these will be the things that, to us, will mean one thing—Pickard.

Plymouth Trip

For weeks ahead the lists were filled for the much-anticipated Plymouth trip. To the juniors it was a new experience to pack into the smooth riding buses and shove off, laden with coats, blankets and cameras; but the seniors knew from the past year what a glorious time was in store for everyone.

The tour to Plymouth fitted every mood: for the dreamy, just to recline and watch the fall scenery whiz by was enough; for the jovial, to sing all the rousing school songs was the most fun.

On the way, everyone climbed out for a breathing spell and refreshments at the summer home of Dr. and Mrs. Winslow near Cohasset. There some girls saw the ocean for the first time, and a few hardy souls even ventured into the cold waters of the bay.

How elated everyone was to see Plymouth rock with 1620 carved on it! But how surprised others were to find that it was protected by an enclosure! There was just time for a snapshot of the Friendly Indian, and perhaps a souvenir or two at the wayside stand before being again whisked aboard. Presently a hungry crowd was storming the summer home of Mr. and Mrs. Amesbury in Duxbury. There, an unforgettable feast was laid out for us—fresh lobster with drawn butter, steamed clams, sandwiches, and all the ice cream we could eat. The more ambitious played a game of baseball or took a dip in the bay, while others relaxed in the sun. Everyone rushed for the launch trip about the inlet.

Need it be mentioned that a happy but tired group of Lasellites slept most of the way back to school?

Us from a bus

Ginny, Gerry
Buck, Bo, Lou, Jane, Dottie

Senior Class Officers

On October 7, 1940, the senior class elected seven girls as their class officers: President, Louise Lorion; Vice-President, Jean Bohacket; Secretary, Jane Abbott; Treasurer, Virginia DeNyse; Song Leader, Geraldine Bixby; Assistant Song Leader, Dorothy Riley; Head of Endowment Fund Committee, Ann Buckle.

Gerry Bixby, our song leader, with the assistance of Dotty Riley, ably composed the words of our Cap and Gown song to the music of Finlandia. Seniors climbing up to Gardner for song practices after lunch, insured the success of the big night.

During the month of December, our President, Louise Lorion, was behind a counter in New Jersey gaining her merchandising experience. Jean Bohacket, our Vice-President, took charge of matters while the President was absent.

One of the biggest events of the year was the Senior Prom. Four girls were nominated for chairmanship and the class made their selection. Tex Weatherby was chosen, and after she had selected her committees, the dance got under way. The officers were always ready and willing to help in any and every way possible.

When our third quarter came, the officers began looking forward to class night. They prepared lists of students for Flame and Farewell speeches, for the seniors to vote upon. Along with the third quarter the Treasurer found that a large amount of the class dues was collected, which enabled the officers to plan for the Class Day Banquet.

After their spring vacation, when the seniors carried out the tradition of taking tables, the officers sat at a table in the center of the dining room.

These girls fulfilled their positions successfully, and the entire class is proud of their work.

Sophomore Class

Ten strong, we assembled in December to elect officers. Doc's poinsettia and flowers for the Seniors when they took tables, seem to be our only group achievements, but never let it be said that we are inactive.

We did everything from skiing at the mountains, to attending houseparties at Syracuse and Wesleyan. On campus our members took part in modern dancing, badminton, soccer, crew, Orphean, and even held up its one-third in the newly formed Lasell Swing Trio.

This class is evenly divided between day students and boarders. Of the five residents, B. Thornburg, Cush, and Suzie Locke add to the confusion in the Casino.

"Brenda" Ellion (her "Cobina" we can't mention for she is a junior), holds forth on the second-floor back, while Betty Gorton manages to keep the dying from ascending, by living over the new infirmary.

Barbara Watson is our member to be proud of. She is the only one of us to hold a job, hers being that of a salesgirl.

Our morale was given a boost when that beautiful cream-colored convertible drove into our midst, and you can bet that we held our get-togethers in that from then on.

The early spring was the climax for a perfect year, and we had fun studying for Miss Beatley's English class in the Crow's Nest. Class Night was soon upon us, and only then did we really understand the significance of "Bright school days are quickly past." This class, will soon be part of the junior college, and we'll all be glad to say, "Yes, I am a junior!" Thus we bid good-bye to our sophomore year, but we are happily looking forward to two more years at our Lasell.

Betty Cushman, Betty Gorton, Barbara Ann Smith

Day Students

Day students—some conscientious, some not too conscientious, just like everyone else....Some with cars, old cars, new cars, tudors, convertibles, some without, but those without always managing to find an empty place in the car of one of those with....Lunch in the Day Students' room....lunch in the barn... lunch at Jane's...lunch at Woodland... lunch at Howard Johnson's...but always lunch.

No restrictions...no demerits...no meal cuts....The fun of school dances, attending the plays, and classes too.... Catching trains, running for busses.... Always on the run. Bridge for the Endowment Fund, bridge at lunch time, Saturday afternoon bridge parties.

Studying in the day students room... studying in the barn...even on the trains and in busses...in fact, studying almost anywhere and anytime except between the hours of seven-thirty and nine-thirty p.m. Rushing to the mailbox before Assembly, after lunch, and again at 3:10.

Arriving for first class after a breathless dash up Bragdon hill. Gabbing in the senior room, in the day students room, in the halls—incessantly gabbing. Orphean every Wednesday at 11:30.

Looking for Miss Beede, running from Miss Beede, telephoning Miss Beede. Miss Beede, an important factor to be reckoned with in the life of a day student. Pink slips in assembly "Please bring a note from home explaining etc." "No alarm clock at your house?" Yes, Miss Beede! No, Miss Beede! It won't happen again Miss Beede.

No vespers on Sunday, no ten o'clocks, no permissions. Editorials in the *News*—Have you paid for your LAMP? Endowment? Class dues?

No dressing for dinner, and socks and saddles permissible. No bells to wake us up, to put us to sleep, to call us to meals. Telephone calls between seven and ten. No light cuts, no radio restrictions.

Lots of "no's!" But lots of affirmatives, too. Must attend song meetings, class meetings....Should attend first classes,

Day hops, one and all

"Always a-feelin' fine, ki-yi"

all classes. Write for the LAMP, write for the *News*, write for the *Leaves*. Take part in the extracurricular activities, Glee Club, Orchestra, Dramatic Club. Representatives in the Student Government, dance committees, all committees.

Day students, possessors of a good share of the school talent. Dramatic aspirants, modern dancers, virtuosos of the violin and piano. Singers, composers, would-be writers, poets. A variety of types: studious, ambitious, languid, lazy, prompt, tardy, sleepy, hungry—just like all students.

Merchandisers, Secretarial, Medical Secretarial, Liberal Arts, Art students. Seniors, Juniors, Specials and Highschoolers.

Athletics, soccer and hockey in the fall, basketball and volleyball in the winter, tennis and golf in the spring. And crew, always crew! The indoor athletes too, knitting etc. The spectator sun-bathing type. Actively athletic always in thinking up new reasons for being absent.

Day students at Lasell, students at Lasell. . . all of us proud of our school, our resident friends, our teachers. We will miss our college. But we day students will be back often. More often than that—at least that is one real advantage we do have—we live right near by.

Just kids at heart

The Freshman Class

Sixteen of us girls compose the freshman class. Although we have no meetings and no class officers, we participate in many school activities and sports. Many of the minds in our Freshman Class have been turned toward skiing in the snowclad mountains of New Hampshire, as well as to hockey, soccer, riding, swimming, and crew at Lasell. Many of our voices may be heard blending with the other members of the Orphean Club at its weekly meetings. Although half of our class are day students, and the rest of us hail from Connecticut, Massachusetts, and New Hampshire, we call Woodland our home.

The wonderful thought that we may someday become college freshmen, keeps us all struggling through the seemingly infinite darkness of our college preparatory courses.

For the benefit of those who may not know much about us, we sixteen wish to declare that we are proud to be called the Freshman Class of Lasell, and to help carry on her name and fame.

The girls in the freshman class are: Marilyn Anderson, Jean Barnes, Elizabeth Barrows, Carol Cronin, Nancy Elliot, Jessica Kennedy, Anne Locke, Marcia Monaghan, Claire Nolan, Alice Sears, Harriet Sears, Jeanne Seller, Virginia Warner, and Virginia Wolfe.

Poetry of Motion

Modern Dance

The Modern Dance group has been expecially active this year, and contributed much to Lasell activities. In the fall, they sponsored an evening of old-fashioned square dancing at Winslow Hall.

Mrs. Alice Paine Paul is the instructor; Miss Sarajenny Annis, her assistant. Arax Zulalian is the president of the Modern Dance Club.

Archery

Fall and spring are the seasons for archery at Lasell. In the fall, the purpose is to get as many girls as possible interested in the sport.

The high scorer becomes the head of archery for the following year, so last year, Dot Green assumed the leadership.

Golf

What a good sight it is to see the girls lugging golf bags around once more. Some are quite the golf experts—others are beginning the sport in great earnest. "Fore!" Of course the player can't hit the ball nearly as far as the shout indicates, but she thinks "Fore" sounds quite important.

Aim

Swing

Serve

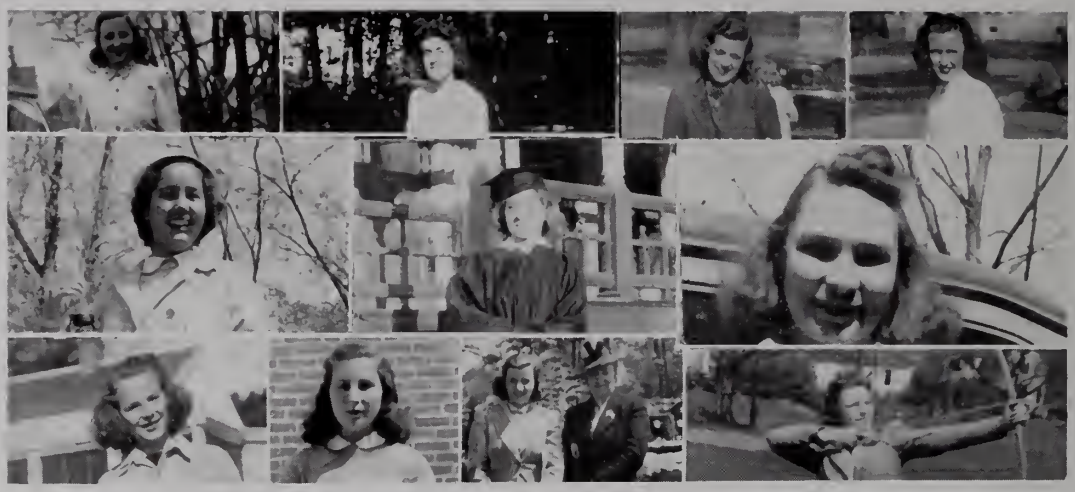

Tops in her trade....

Another girl borrows the community driver, feels around for a level place, and remembering to keep her head down, she whips into the ball, just missing a wandering archery student.

Tennis

As soon as the courts are rolled and the nets go up, there is a rush for the tennis courts. Some girls who were sensational the year before find their backhands a bit rusty, while others who spent a few afternoons hitting balls around in the gym see that practice really does make perfect.

Riding

Mr. Belfois, the riding instructor, calls for the girls in a station wagon, and drives them to Weston, where he has his stables.

Early morning rides are popular in the fall and spring.

The girls enjoy the sport tremendously and are ably headed by Sue Cairoli.

On the trail....

Hands off!

Hockey

Without a doubt, hockey is one of the best-liked sports at Lasell. Beginners and veterans alike turn out on those beautiful fall afternoons to practice. Miss "Mac" and Miss Sawyer are on hand to do the coaching.

Soccer

The Blue and White teams were so well matched this year and competition was so keen that neither team could overtake the other, and the tournament resulted in a tie.

"Petie" Visscher, head of soccer, and Miss Tribou led and coached the players.

Ground, Stick....

Cap and Gown

Very early one crisp November morning, the seniors for the first time, donned their caps and gowns, and softly humming their Sister Song, marched down Woodland Road in solemn torchlight procession, to sing to all the juniors. In front of each junior house the seniors formed a semicircle, and sang their Cap and Gown song, a song whose words had been written by Gerry Bixby to the music of "Finlandia" by Jean Sibelius. The seniors had put much time and hard work into the song. We shall always remember how the long, seemingly endless line of torch-carriers looked as they climbed Bragdon Hill to sing to the excited juniors who were listening from their windows. Nor can we ever forget the sight of that bright, falling star which seemed to hurl itself into the very center of the circle of singers in front of Dr. Winslow's home. Everyone seemed to think that this phenomenon was a good omen. Just as the procession left Woodland Hall, the dawn came creeping over the quiet, misty streets. Breakfast was served to the hungry seniors in the Barn, and all that day they wore their caps and gowns, showing off the flowers and corsages that they had received from their junior sisters. For the first time every senior knew how it really felt to be called a senior. Memories of Cap and Gown night will be ever in our hearts, and will always be recalled as one of the inspiring and elevating incidents in our lives to live on and on.

CAP AND GOWN SONG

1941 — Finlandia by Sibelius

Dear Cap and Gown, for you our hearts are yearning,
In praise of you, we lift our voices high.
We promise ne'er to fail our Lamps of Learning,
In years to come, on it we will rely.
Beloved thoughts of college days will guide us
And loyalty to Alma Mater dear.
Our loved Lasell, to you we're ever grateful,
O Cap and Gown, thy symbol we revere.

In the Mood

The Snow Ball

No date has been as eagerly looked forward to as was December 9, which was the date of the first all-college formal of the '40-'41 school year. The dance was held in Winslow Hall, and the two hundred couples danced from 8:00 to 12:00 to the music of Don Gahan's Orchestra and, for most, the four hours seemed much too short.

Mildred Lane was elected Chairman of the dance by the Executive Council who were sponsoring the affair.

As there was a great deal of snow out-of-doors at this time of year, it was thought to be a good idea if the same idea were carried out in the decorations. This was very skillfully done by suspending a large cotton snowball from the center of the combined gym and assembly hall. The rest of the decorations were taken care of by five large Christmas trees, trimmed with red and silver to carry out the colors of the class, red and white.

The receiving line was made up of Miss Rand, Mrs. McDonald, Miss McClelland, Mr. Hanson, Janet Jansing, and Mildred Lane.

There seemed to be an especially festive air surrounding the whole dance. Maybe that can be explained easily by saying that many girls were finding out for the first time how really wonderful a Lasell dance can be, and the girls that were here last year were realizing how good it seemed to be attending a Lasell formal again, especially since they hadn't been to one since the previous May.

The main event of the evening was the choosing of a Snow Queen by a carefully selected, chosen group of judges. Ten girls had been picked from the school at large to be the contestants for the honor, and from these ten girls, Jane Abbott was chosen to be the first Snow Queen of Lasell.

As the orchestra played their last number, each girl had the thought in her mind that this was only the first formal of many to come throughout the year.

Oh Look at Me Now!

WINTER

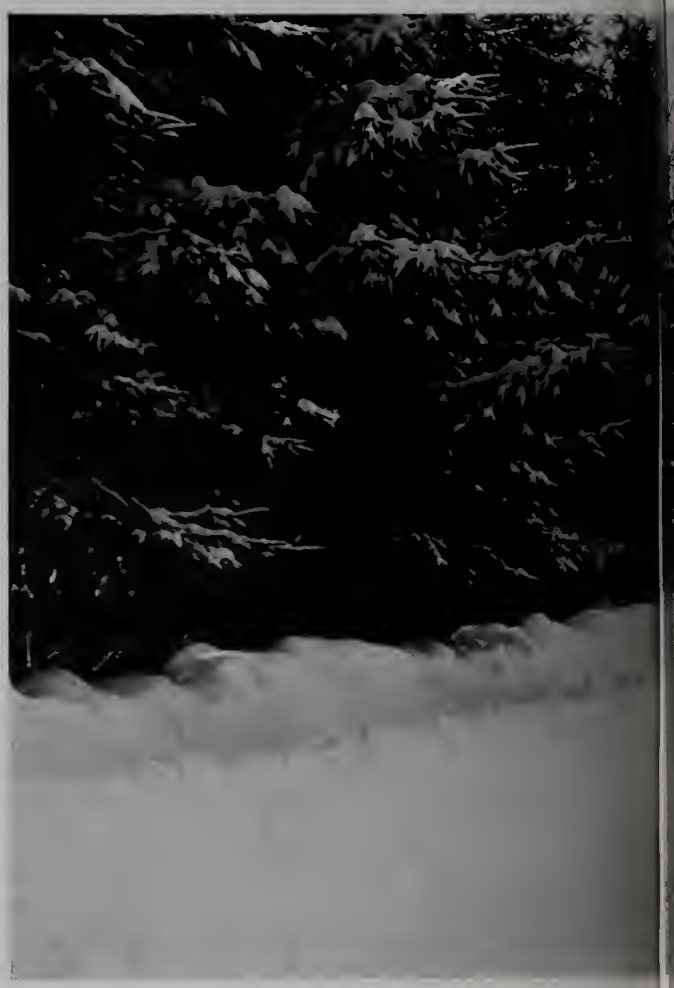

Far in the fullared dark
Thrush music went—
Almost like a call to come in
To the dark and lament.

White Mountain Trip

On Friday, the thirty-first of January, one hundred and six of us sprang from our warm beds at six o'clock for the long-awaited White Mountain Trip.

Breakfast at 6:30 and off for the station. The long but exciting train ride over, Russell's Lodge came into sight, and four unforgettable days of skiing, skating, and tobogganing began. Everyone was free to do anything she pleased. While some dawdled over those delicious meals, others were up and out trying some new sport. Many were the trips we took over to Cranmore Mountain where a ride on the skimobile, a chance to ski, or watch the Chilean Ski Team in action were worth the hike.

Hannes Schneider conducted his famous ski school, on the eastern slope of the mountain. Many Lasell girls were among his pupils, and eager to master schussing, telemarks, and Christianas.

Saturday noon our outdoor picnic lunch was a novelty with steaming hot food served in a background of sunlight and snow. And what a time we had at the Saturday night Barn Dance in the village!

Out again Sunday, with a determination to make the hill. One could see girls posing on the hills in their colorful ski suits, waiting for the click of the camera, while others gracefully skated on the rink to the soft strains of a waltz. The Sunday night snack, and the crisp popcorn balls were enjoyed by the tired vacationists.

Miss Mary Blatchford, Miss Muriel McClelland, and Miss Lois Nelson were our enthusiastic chaperons. They tried the hills along with the rest of us.

Monday afternoon after almost another full day of fun, we packed again for the long trip back to Lasell. Night found us back at Lasell once more, full of thrilling tales to tell the others.

Senior Prom

In the early evening of March 1st, one could hear the soft chatter of seniors talking about their expected dates, and the lights in Winslow Hall shone forth their brilliance on the surrounding campus, welcoming guests to the senior prom.

At eight o'clock and thereafter, couples arrived in groups and throngs, crowding Winslow to its capacity, for it was a night for seniors to be joyful and enjoy their dance of the year. Men of the hour from the various eastern colleges traveled long distances to attend the dance and make the evening, for each girl, a success.

The hall was decorated to resemble a Parisian cafe, with tables around the edge of the floor for dancers to pause and refresh themselves with punch and cookies after gliding to the strains of Claude Thornhill's orchestra.

A beautiful array of color was displayed in the gowns worn by the girls. Orchids and camellias made fair hearts beat faster and the general atmosphere was one of animation and excitement.

The whole evening was a great success and will live in the memory of every senior girl.

WINTER SPORTS

Basketball

Basketball was in full swing this year led by Captain Dorothy Welch with about fifty other girls. These athletes faithfully arrived at practice every Monday and Tuesday afternoons under the able coaching of Miss Virginia Tribou.

The juniors showed remarkable playing, and had an undefeated season. Then the Blue and White game brought on more excitement, with spectators lining the walls. In between halves the faculty, gaily garbed, played against the Senior II team with the able professors winning 14-10. The big game was over after some surprising plays, ending with a score of 41-32 for the Blues.

Swimming

Louise Cook won in the individual meet for her backstroke. Then came the Junior-Senior meet. The seniors had only three members to the juniors' ten girls, but remarkable ability was shown on both teams from the crawl to swan dives. Cook was the high scorer for the juniors, with Maguire for the seniors. It was a tie score.

Finally the big day arrived, it was the Blue and White meet. After keen competition, accompanied by shrill and eager cries, the Whites were the conquerors.

Badminton

When badminton tournaments got under way, Ruth Kirby, Charlotte Lakeman, Martha Pangborn and Helen Raymond proved to be the semi-finalists, with Pangborn edging her way to victory.

Junior Prom

The Junior Ball was held on March fifteenth on the Promenade Deck of Winslow Hall, lasting from eight till twelve o'clock. Jeanne Nestler was the charming and able chairman of the affair. Dr. and Mrs. Winslow, Miss Rand, Mrs. MacDonald, Miss Eliasson, Jeanne, and Trudy Ruch, president of the class, received the guests.

The decorations, under the supervision of Janice Demaree, represented the deck of a ship; one half contained chairs and tables for those who wished to relax between dances, and enjoy punch and cookies; the other, space for dancing to Don Gahan's orchestra. Perched gracefully on the walls and organ pipes were well modeled seagulls. A large, realistic anchor lay, ropes about it, near the railing at the end of the hall nearest the orchestra.

By far the most outstanding feature of the evening was the Grand March, led by Dr. and Mrs. Winslow. The march started out with the couples marching around the hall, two by two. It ended with rows of sixteen couples standing abreast singing our Alma Mater.

In spite of the cold, wintry weather, the dance was highly successful, so—congratulations to you, Jeanne Nestler, and all your assistants.

Constance King, Ruth Roughgarden, Louise Lorion, Trudy Ruch, Marvine Weatherby, Betty Polhemus, Mildred Lane, Mary Haller, Shirley Lyons
Loraine Harrison, Ruth Mattson, Janet Jansing (*President*), Mary Doig, Pat Herbe
Mary Makes, Betty Poore, Sue Cairoli, Rhoda Stafford, Barbara Clawson

Student Council

The student government is made up of four officers elected in the previous June, and of representatives elected in all the houses, and by the day students. The officers included: President, Janet Jansing; Vice-president, Ruth Mattson; Secretary, Mary Doig; Treasurer Loraine Harrison. Each member of the student body plays a part in the government; for they are obligated to abide by the governing rules, and by their suggestions the council attempts to carry out the student's point of view.

This year, besides executing various rules, student court sessions were conducted by the vice-president of the council.

Many new plans were put through for school laws and functions and the informal buffet dinners on Saturday nights were arranged. We also initiated a week end in May which included Pops, a formal dance, and other social activities. We have hopes that this will carry on and become a traditional week end for Lasell.

Also, a plan for contributions to war relief was carried out by the council; six hundred dollars, the goal which was set, was obtained by various activities.

A suggestion box was kept in the Dean's office at all times in which students dropped notations of any complaints or desired changes for the school. At the council meetings these suggestions were carefully weighed and the possibility for carrying them through was discussed.

At least one mass meeting a quarter was held. Students only attended these meetings; and at that time they were allowed to ask questions, and a general discussion was held. This was a time in which the students had an opportunity to express themselves. One of these meetings included a talent program in which members of the student body appeared.

This year the council has progressed farther along the way towards having more student participation in the governmental affairs of the school. We hope to see a further interest and cooperation in the years to follow.

The Lamp

Directing the turbulent career of the 1941 LAMP has been an interesting experience. Its difficulties began with the resignation of Louise Lorion as Editor-in-Chief, because of Louise's election to the presidency of the senior class. Although the whole class was sorry to lose Louise in this capacity, her able fulfillment of her duties as president has made up for the loss.

In October, Mildred Lane was elected Editor, and the other members of the staff were chosen. Pat Herke became Assistant Editor; Nancy Keach, Business Manager; Dorothy Palmer, Photographic Editor; Mary Doig, Sports Editor; Terry Akeson, Art Editor, and Mary Murphy, Editorial Editor. The LAMP suffered its second loss when Dottie Palmer changed schools after Christmas vacation. The new Photographic Editor was Harriet Hanson.

When the time came to choose a theme for the book, the thought that kept recurring to the staff was that the continuity of the book should be represented by a time element, rather than by any particular theme. So—it was decided that we would have the book open in the fall, as the school year does, and continue so throughout the year. By so doing, the senior write-ups were placed at the back of the book, instead of at the front, as they usually are. After all, the end of a school year is devoted chiefly to the seniors, so it is only fitting and proper that the seniors should be high-lighted in the last section of the book.

Nancy Keach became a familiar figure, conscientiously going from house to house, successfully collecting money for the yearbook.

There are many members of the junior and senior classes who deserve, and are hereby awarded the deepest thanks for the unselfish and generous way in which they so willingly dropped whatever they were doing to type, proofread, or do any one of the many routine tasks that take so much time, and are so important.

Most of all, the LAMP Staff thanks Miss Lois Nelson for her great patience, and for having a clear understanding of the trials and tribulations of the LAMP Staff.

Mary Doig, Terry Akeson, Mary Murphy
Harriet Hanson, Pat Herke, Mildred Lane, Nancy Keach

The Lasell News and Leaves

The Lasell *News* corresponds as nearly as possible to a regular newspaper. Journalism students do all the work, such as getting ads, reporting, counting words, making headlines, planning, pasting, and proofreading, everything except the actual printing. Every other Monday is "mail the copy" day; every other Friday, the "dummy" day; and every other Friday, the *News* is distributed to all the students and some alumnae. The paper contains news stories, features, editorials, sports news, poetry, and campus comments.

The officers are: Ilene Derick, Editor-in-Chief; Shirley Lyons, Associate Editor; Ellen Visscher, Sports Editor; Mary Benner, Exchange Editor.

The *Lasell Leaves* is a quarterly magazine representing the best literary efforts of the school. Meetings with Miss Beatley, faculty advisor, and the three editors are held every week to plan the coming issue. The editors decide upon a cover, snapshots and cartoons, articles to be assigned to other students, and what they want to write. Seventeen pages are allowed each time for Miss Potter's "Personals," as the *Leaves* is sent to all alumnae. New material, as it is received and read, is carefully filed so that the editors know exactly how much has been checked, and how much is still outstanding. This new material goes into the back compartment of the *Leaves* briefcase, and what is accepted goes in the next section. The accepted, typed material is put one section further front, while the material which is ready for the printer is in the front section. And while the first copy is being checked for errors, the duplicate is pinned and pasted; then all is mailed again to the printer, to come back as page proof. Two weeks later the *Leaves* is out; and two weeks after that, the editors start work on the next issue.

The *Leaves* officers are as follows: Patty Kieser, Editor-in-Chief; Elaine Sullivan, Associate Editor; Jeanne Walsh, Associate Editor.

Mary Doig, Peg Goodrich, Marion Hurley, Wilma Dieckman, Mary Benner, Claire De Conto, Suzanne Schaum
Ellen Visscher, Shirley Lyons, Ilene Derick, Pat Kieser, Elaine Sullivan, Mary Haller

Grace Sheffer, Trudy Ruel, Marvine Weatherby, Barbara Walworth, Dorothy Martin, Ellen Visscher, Betty Dorothy Gillis, Shirley Lyons, Ann Buckle, Mary Murphy, Betty Sayles
Janet Brown, Mary Cameron, Betty McGrath, Doretta Garcia, Marcia Clark

Endowment Fund

The Endowment Fund has a two-fold purpose: to raise money for the school, and to increase the fund for a new classroom building.

The committee, headed this year by Ann Buckle, consists of a representative from every house and four day students.

Each senior contributes five dollars, which she either donates or earns. Everyone is familiar with those senior signs "Cokes and sandwiches at 9:30 tonight." The committee itself earned money by selling cider and doughnuts at Hallowe'en.

Then the combination address and song book not only increased the fund, but provided the purchaser with a practical reference book. And those Thursday night bridge suppers were fun.

Through the cooperation of all of the students the Endowment Fund has been able to grow to the present size, and it is the privilege of this group to be able to say that the Class of '41 contributed one hundred percent.

Missionary and Christian Endeavor

This year the Missionary and Christian Endeavor Societies combined to form one service group, under the able supervision of Doretta Garcia.

Red Cross work has supplanted the discussion groups of former years, since the need for support of this worthy organization was one of the best ways to really put into practice the purpose of the group.

Maestro

The Orphean Club

Every Wednesday noon at 11:30, the walls of Bragdon Chapel resound with the many voices of the Orphean Club members, gathering for another rehearsal with Mr. Dunham, our conductor and good friend whose humorous remarks brought many a laugh and whose kind words proved an inspiration to all.

Twice during the past year, the Orphean and the Tech Glee Clubs gave a joint concert and dance. One was held at Technology Hall; the other, in Winslow Hall at Lasell. These concerts proved very successful and a lot of fun for both girls and boys.

The Orphean Club for fifty-seven years has been the principal music club at Lasell and all the members of the club will remember the fine music that was sung. Lasell Night at Pops, held each year in

May at Symphony Hall in Boston, proves to be one of the most thrilling evenings of the whole school year. Much hard work is put into this concert but everyone's hard work was rewarded by a most successful and wonderful evening at Pops. The 270 members of the Orphean Club lend their voices with the Boston Pops Orchestra to present a variety of selections. Parents, students and friends sit at small tables enjoying refreshments and the music. The selections that the Orphean Club sang this year were the following:

"In May"

"Vale of Tuoni"

"Song to Bohemia"—Czecho-Slovak Folk Song. Arranged by Horatio Parker, Deems Taylor, and Jean Sibelius.

"Prologue in Heaven" from the opera, *Mefistole*, by Boito, arranged for women's voices by George Sawyer Dunham.

True Music Lovers

The Dramatic Club

The Dramatic Club presented two plays this year, "Death Takes a Holiday," and "The Barretts," in both of which members of the Harvard Dramatic Club took part. Miss Ruth Goodwin was the director.

The club sponsored two informal dances; the first for the benefit of the Dramatic Club; the second, for the British War Relief fund. Both were very successful, and everyone had a gay time.

The Workshop play is one of the features of the Dramatic club. Written, staged, produced, and directed by the students, it has always been a tremendous success.

The officers of the club for 1940-41 were: President, Dorothy Stuhlbarg; Vice-President, Dorothy Riley; Secretaries, Jean Bond, Mary Murphy; and Treasurer, Ann Buckle.

Eldora Anthony, Trudy Ruch, Jeanne Partish, Eleanor Rawson, Dorothy Gillis
Ann Buckle, Dorothy Riley, Dorothy Stuhlbarg, Mary Murphy, Doretta Garcia
Nancy Keach, Justine Ransom, Carol Hulton, Elsie Aguila

"The Barretts"

Glee Club

Under the direction of Mr. Paul L. Bauguss, the Glee Club has enjoyed two successful years. Besides assisting at Vespers on special occasions, the Glee Club has given programs elsewhere. In 1940, the club sang at the Franklin Square House, Boston, and with other members of Lasell, presented two operettas, the *Pirates of Penzance* in 1940 and *Pinafore*, 1941.

Jessie Dobson, Barbara Mauroyenis, Suzanne Schaum, Dorothy Donaldson
Loraine Harrison, Gerry Bixby, Phyllis Reinhardt
Pat Kieser

Orchestra

Accompanying the glee club in *H. M. S. Pinafore* climaxed the work of a small but earnest group of orchestra members this year. With Mr. Paul Bauguss as director, weekly rehearsals were held and, near operetta time, many extra rehearsals as was apparent by the very creditable performance. This is but the second year this small but thriving group has been in existence.

Advertising Ink

Advertising Incorporated with an ink blot for a trade mark is a group organized like an advertising company; each member taking care of definite clients, each member filling the required places of the organization. The products studied, and advertising material developed, have been those belonging to a woman's sphere or organizations and projects on our Lasell campus.

For National Defense and War Relief, Advertising Ink has conducted a year-long campaign for saving tinfoil, and they directed the promotion of Fashion Center, its Cotton Carnival and the Jordan Marsh Window display

Advertising (Incorporated) Ink was hostess to the assistant advertising manager of Lever Brothers, makers of Swan Soap and many other advertising managers have been their guests. Field trips to see advertising in action have formed some of the activities of this hard-working group.

The organization attracted the attention of the Junior College *Journal*, and won for itself a lengthy paragraph in that publication by way of National Advertising for itself.

SPRING

But no, I was out for stars;
I would not come in.
I meant not even if asked,
And I hadn't been.

May Cotillion

May Cotillion

The "Spring Week-End" sponsored by the Student Government, was the first of its kind ever before attempted.

The hustle and bustle began on Friday night, May sixteenth, when the Orphean Club sang at "Pops" with the Boston Symphony Orchestra.

At the "Cotillion" on Saturday evening, the dancers saw everywhere a profusion of bright flowers, gay flower boxes, and May baskets. The whole dance was perfumed with the fragrance of those fresh flowers and became almost a preview of summer. Individual tables were arranged around a May Pole whose streamers were attached to the sides of the gymnasium.

In the main hall, couples danced to the suave music of Peter Cutler. The more daring tried a rumba or conga, and many admitted a liking for those old favorite Viennese Waltzes.

Memoirs of the dance would not fail to include those last-minute arrangements of Patricia Herke and her committee: Ruth Roughgarden and Ruth Mattson working on plans for Friday night; Shirley Lyons out auditioning orchestras with Ann Lynch and Bette Davis; Mary Doig and Trudy Ruch working mid a tangle of crepe paper and flowers; Susan Cairoli with a new idea every week to "put it over;" Marvine Weatherby applying a heap of salesmanship to those tickets, not to miss the job done by Virginia Black and Betty Polhemus; finally, Beverley Lawe sending invitations, and Constance King and Helen Cizek getting the refreshments under way.

It was a distinguished receiving line, with Dr. and Mrs. Winslow, Mr. and Mrs. Amesbury, Miss Rand, Mrs. MacDonald, and Miss McClelland greeting the guests. Lest the escort forget, he received a silver pencil marked with the Lasell seal; and lest the girl forget, she possessed another corsage for her collection.

Winning by half a length

Crew and River Day

Where can the greatest number of Lasell girls be found on a sunny spring afternoon? Why, practicing for crew on the Charles River, of course.

Remember those long walks to the boathouse that should have made us lose those excess pounds, but never did; the sunbaths on the wharf which brought on only freckles; the thrill of paddling in *unison* with eight other girls; the hoarse cries of "stroke...back, stroke...back, together girls"; Mr. Ordway, our coach, shouting above the noise of the motorboats; and those filling picnic suppers?

After learning the fundamentals of paddling in small canoes, the girls went down the river in the large white war canoes with the L. J. C. on the side. These canoes hold nine girls, the stroke in the bow and the captain in the stern.

Remember the suspense of the last supper when the head of crew for next year is elected by the girls, and the names of those who are going to race on the following day which is River Day is announced. This year we were efficiently headed by Jean Bohacket, who set a good example for all of us.

River Day arrives—cold and drizzly until noon, when the welcome sun suddenly appears through the parting clouds. Friends and families line the banks of the winding river. Some are too anxious to catch the first glimpse as the racers round the bend, but not even wet feet can dampen their enthusiasm. On come the colorfully dressed crews, unaware of the excited bystanders, each concentrating only on the shouts of her captain and each vowing to do her best, even in a losing race.

Whether we win or lose does not affect our appetites at the picnic supper on the athletic field that evening. And what could be a better finale for crew?

Queen and Court of 1940

The May Queen

The choosing of the May Queen is one of the most looked-forward-to events of the year, and there is always a great deal of speculation as to who will be the lucky girl. There is much secrecy surrounding the result of the election by the school, and no announcement is made until the Queen and her Court make their appearance in the Crow's Nest. These girls lead the procession of seniors and juniors from the Crow's Nest to the athletic field where they take their places at the head of the field, and the other events of the June Fete take place.

SENIOR HALL

JANET JANSING

Most Courteous
Most Capable
Most likely to succeed

VIRGINIA BLACK

Most popular
Everybody's friend

TERRY AKESON

Cutest

JANE GALLUP

Most attractive

PATRICIA HERKE

Most studious

JANE ABBOTT

Most sophisticated

OF FAME

JEAN COONEY

Best dressed

MARVINE "TEX" WEATHERBY

Most versatile
Most personality

JANE HEIN

Wittiest

ELLEN VISSCHER

Most athletic

ELEANOR PFAFF

Most cheerful

GAGE TITCOMB

Prettiest

Many are the fond memories I will hold for the class of 1941. It has been a great pleasure to work and play with all of you.

Remember always that saying - "Play the game" - May your years at Lasell help you to carry this one.

Sincerely yours,

Mira Sawyer

Mira Sawyer

We could find no better opportunity than this of expressing to you, Miss Sawyer, our gratefulness for being such a pal to all of us. The sincere interest you have shown in our problems has proven many times over, that our choice of Class Adviser was a wise one. We are all glad to have been able to know you, and feel that you have been an important part of our two years at Lasell.

JANE ABBOTT

420 West Brackenridge — Fort Wayne, Ind.

Art

Jane rates A-plus in appearance, sense of humor, ability, friendliness...Queen of the Snow Ball...one of the acknowledged beauties of Lasell...capable and clever when it comes to producing smart fashion figures ...secretary of her class for two years...headed for top rating as a designer...never lacking a date, Jane is as popular as she is attractive....

JEAN AKESON

Bedford Street — Burlington, Mass.

Art

Terry, the darling of Cushing...attendant to May queen last year...predict big things for her again this year....Always a finger in decorating...for the Junior prom...Senior prom...Cotillion...how she loves the picket fences...and oodles of flowers.... Engaged just after Christmas...a miniature of Annapolis graduation ring...traditional...showers and plenty of shopping tours...will it be a wedding 'neath sabers maybe?

To Louie - the Best of everything to you dear - Hope you can come out to Indiana - Becky

MARY ELIZABETH ALLEN

1 Carleton Addition — Muncie, Ind.

Merchandising

Snapping black eyes...smooth complexion...weighs a mere 100 pounds...every inch of her five feet is in perfect posture...pet aversions are studying and dieting ...loves horseback riding and ice cream...member of Orphean...a loyal Indiana-ite but admits that Boston sea-food is best...those week ends when Indiana comes to Boston....

MARY LOUISE ALLYN

43 Brock Avenue — North, Montreal West, P.Q.

Merchandising

Most pro-British girl on campus...lives from day to day, come what may...might even be called a fatalist... always ready for a good time or a good argument... another solitaire enthusiast...rides horseback like a Mountie...Orphean Club '40, '41...daughter of a Lasell girl....

KATHERINE ANNINO

295 Park Street — Medford, Mass.

Medical

"Kay"...always to be remembered as the constant companion of "Phil" Rees....Army holds her attention for just one year....A ski fan with several trips to the mountains....Effervesces over a snowflake....Member of Orphean....Future indefinite....One sure thing is her love for dancing....

JANE ANSLEY

174 Auburn Street — Auburndale, Mass.

Secretarial

Transferred from Penn Hall...easily became a Lasellite however...makes a second member of a twosome around campus with "Jackie"....Really can swim...in fact would like to teach it....Hopes to travel extensively....Entered the Orphean Club soon after arrival....Hasn't far to commute...almost a resident student by location....Next year will be working in Boston....

ELDORA ANTHONY

Chase's Lane — Middletown, R. I.

Home Economics

A member of the soccer team....There is genuine sincerity in her cheery "Hello"....Tells her troubles to one and all, and asks advice in return....Peppiest member of the Home Economics Course....Keeps things hilarious at Dillingham....As good-natured as can be made....

LUCILLE ARMAND

9336 246th Street — Bellerose, L. I., N. Y.

Fashion Illustration

Lea...our beautiful blonde....Lovely dancer...especially with Bill....No lipstick in rash moments....adept at falling off things...."Mister Meadowlark" and "Mississippi"...dancing her hobby....ambition to design clothes for the American college girl....Perfect third for Jane and Jayne....Loves music....

Louise dear—
you've been
"tops" all the way
thru. Lots of luck
in future years.
Love Lea

NATALIE JEAN ASHTON

166 Beacon Street Portland, Maine

Home Economics

"Nat"...practical and domestic...as shown in P.K. ...one of the winning senior rooms (at Carpenter).... Stroke on the winning crew in 1940...likes swimming but only in the cold ocean waters of Maine....Always knitting socks that look much too large to fit her.... Collects lots of little books on homemaking....Full of life...has an engaging smile...skiing ability as natural as her dependable and cheerful nature....

PEGGY BALDWIN

11 Auburndale Road Marblehead, Mass.

Delicate blond curls...flirtatious blue eyes...her becoming soft pastels....a girlish pout....turned-up nose...her noted phone calls...Dartmouth stand-by... every week end at home...test tomorrow. crams tonight...a perfect excuse for everything...always in mischief...the inseparable foursome...Ruth...Marion ...Mae...and Peg....

THELMA ARLENE BATCHELDER

13 Berwick Street Sanford, Maine

Home Economics

A tall attractive Gardnerite...possesses a quiet sense of dignity....Always a good listener....Would like to be an actress....Has a visitor from Maine each week end ....Enjoys a good game of golf...quietly efficient.... Noted for her special deliveries...has a unique collection of antique mugs....Her few words have a depth of meaning....

RUTH E. BAYLES

21 Jackson Street Port Washington, L. I., N. Y.

Merchandising

Ruth longs for the sunny South...next year will be an experienced sales person, maybe, in Florida...sold fashion-show tickets...sale representative at Gimbel's toy department....Has talent with the palette too.... President of Blaisdell...thus...executive council.... Knows everyone by name...pleasant...credit it to that smile, or broad N.Y. accent...one member of inseparable foursome....

MARY BENNER

460 College Avenue — Niagara Falls, N. Y.

Merchandising

Mary...tall, dark with a turned-up nose....Always willing to help a person in difficulty....Owner of smooth clothes....favorite color is red....Loves to sew and figure skate....Hopes to be a designer of cruise wardrobes....an infectious giggle....Conscientious....Exchange Editor of the *News*....Fond of cookies.

BEATRICE BENNETT

27 Hartford Street — Natick, Mass.

Pre-nursing

"Bumpkin"...her nickname...regrets more time can't be spent in laughing...has an infectious giggle herself....Some day will find out who "Yehoudi" is if she fulfills her desire...Next year she will enter the hospital and become a nurse....Participated in Glee Club....Basketball both years...her pet sport...went out for crew and Orphean...all which put her in the well-known ranks of the day students....

JUDITH BIRCH

2825 First Avenue North — Great Falls, Mont.

Merchandising

Off with a bang...down on the ice...plenty of spills ....Economics the bane of her existence...bridge her high point....Air mail letters...phone calls to Montana...worry over train connections...non-stop flights to New York....Fights for her own typewriter...number one in a three-ring clothes circus...."Do you know any jokes?"....

BERNA MAE BISHOP

24 North Main Street — Caribou, Maine

Secretarial

Just the first year here...hidden desire still a secret... let you in on a hint though...along the dramatic line ...."Buck" and her temporary roommate...Gage... both go for Glenn Miller...the radio gets a workout in her room...especially on Monday...with the "Lux Radio Theatre"....Looks forward to working next year...last...attended Nasson College...Springvale ...Maine...'39-'40....

JANE ELIZABETH BISHOP

1925 Commonwealth Avenue Auburndale, Mass.

Merchandising

A dark-eyed damsel with flashing smile....Writing ability displayed in Lasell papers of '40 and '41....A basketball star...likes to knit...an old hand at bridge in the barn....Trips to the museum to view those "rare old pieces"....A pile of experiences during Jordan's working days....A hearty enthusiast with brilliant ideas....

GERALDINE BIXBY

67 Delmont Avenue Barre, Vt.

Medical Secretarial

Senior Song Leader...very active member of Glee Club...stole scenes in "Pinafore" as Dick Deadeye... an unusually thoughtful person....Has a friendly smile....Loves horseback riding, swimming and golf ...one of the best skiers on the White Mountain trip.... Chairman of the Junior Prom....Member of Woodland House Council...composer of "In the Twilight" ....Skips off to Princeton every now and then....

VIRGINIA BLACK

149 Beaconsfield Road Brookline, Mass.

Home Economics

One of the old guard of Lasell...President of her Sophomore Class...member of Student Council... representative of the day students....Mr. Farragan and Mother Barnes, high lights of Ginny's White Mountain trip....Crew day on the Charles, a moral victory for her struggling energies....Early morning sojourns in the cold of the day to P.K.....Sincere...trustworthy...full of sporting blood....

MARY JEAN BOHACKET

155 Jefferson Road Pittsford, N. Y.

Liberal Arts

"Bo"...a capable conscientious leader...comely vice-president of the senior class....Boats her greatest interest...crew captain in 1941....Most valued possession her little red and white dog....Her picture in all papers...as head of Winter Sports...Popular girl with originality and intelligence...A valuable friend to all....

NANCY BOMMER

Pleasant Street Marion, Mass.

Secretarial

Quiet as a mouse until you know her. . . . Summers spent in racing her twelve-foot sailboat. . . . Usually worrying about train schedules to Marion. . . . those wonderful boxes of fruit from Florida. . . also air-mail letters. . . . A trifle absent-minded about her dates. . . . Mania for all the latest magazines. . . . Ambition is to sail around the world. . . .

ETHEL BOUDREAU

384 Adams Street Dorchester, Mass.

Medical Secretarial

"Boody". . . among the day students. . . all agree she is a wonderful sport. . . . For diversion nothing better than a swim or a sail. . . . Wants to take up the timely occupation of parachute- jumping. . . . Took active part in "Pinafore". . . Hockey team after school. . . Has the ambition to be an outstanding medical secretary, so we will soon see her donning her white uniform. . . that medical dictionary will be close by. . . .

RUTH BRADY

177 Aspinwell Avenue Brookline, Mass.

Liberal Arts

Ruthie desires a train service to the door of Bragdon. . . no wonder. . . what a rush to make the 3:17. . . . Noted for always having her lipstick just so. . . . Takes to knitting in a big way. . . tennis. . . . Next year off to Trinity College. . . Washington. . . .

DOROTHY BREWER

25 Salem Street Hartford, Conn.

Secretarial

Another one of our quiet girls. . . her studiousness has won her a permanent place on the Honor Roll. . . . Spends her summers at Cornfield Point. . . loves swimming and sailing. . . . Skillful with a needle. . . an excellent dressmaker. . . . Prefers small towns to New York . . . . Has a friendly "Hello" for everyone. . . .

JANET BROWN

2 Orchard Street Verona, N. J.

Fashion Course

"Brownie"...cute, lovable person...mischievous... friendly to everyone...vivacious...fond of playing practical jokes....Deserves the name of Cupid.... Popular visitor at House Parties....Wants to be a successful business woman....Active member of the Christian Endeavor Society.

ANN LOUISE BUCKLE

7 Orchard Avenue North Plainfield, N. J.

Liberal Arts

"Buck"...a friendly smile...cheerful laugh for all... attractive...excellent taste in clothes...enthusiastic... full of vitality....Hard-working chairman of Endowment Fund...treasurer of Dramatic Club 1941.... Next to visiting New York her favorite sports are hockey, tennis...likes knitting and bridge...ready for fun and something "a little different"....

NANCY BURNHAM

120 Mountain Avenue Summit, N. J.

Merchandising

Our Senior Woodlandite...transferred from Bucknell this year....Tall, pleasant-looking blonde...rarely seen without a smile....an exceptionally agreeable person... gets along with everyone....Enjoys merchandising, and expects to make a career of it....

SUSAN CAIROLI

288 Stratfield Road Bridgeport, Conn.

Merchandising

Sue means business...she digs into a job, especially related to art...one of the decorators for the "Snowball"....Member of stage crew...advertising....As a junior, vice-president of her class...as a senior, president of Clark House....Head of Riding...her favorite pastime....

To Lou,
The sweetest
Senior President had.
We could have had.
Love,
"Cammie"

MARY CAMERON

15 Davis Avenue West Newton, Mass.

Music

What would a concert at Lasell be without Mary... a certain gap if lacking one of her selections...organ... piano...a master student of both...she composes too... introduces them in assembly or the Work-Shop play.... Quite a literary bent...wrote for the LAMP...articles for the *Leaves*....One of the best-liked day students... adopted Cushing in assisting at the junior tea...open house....

REBA CAMPBELL

247 Auburndale Avenue Auburndale, Mass.

Medical Secretarial

"Cam"...said to have started the story about the "Doity Poiple Boids"...one of her many quips.... Day students claim her to be one of their sweetest... they will never forget "Boom...Bam...Reba".... Noted for an excellent taste in clothes...color her meat in this line....In the June Fete last year....also Orphean, Glee Club....Golfing and dancing in spare hours....

MARGARET IMOGENE CANEY

144 Brunswick Avenue Gardiner, Maine

Secretarial

Fluffy blond locks...a sincere, sweet smile...True to her word...smart clothes for all occasions...Member of crew...conscientious about her school work...dry sense of humor...loves to dance...Plans to join Boston working-girl ranks next year...The best of company...

PEGGY CARD

241 Candee Avenue Sayville, L. I., N. Y.

Merchandising

Looking for pep...you mean "Peg...that glamour girl with blue eyes and reddish-brown hair....Carefree ...in a rush...Colgate...Would like to be called "Chris," but no one does.... has that yearning to be a radio singer...prepared for retailing...experience at Filene's...really knows her cosmetics now....Was assistant song leader last year...took part in "Pirates of Penzance"....

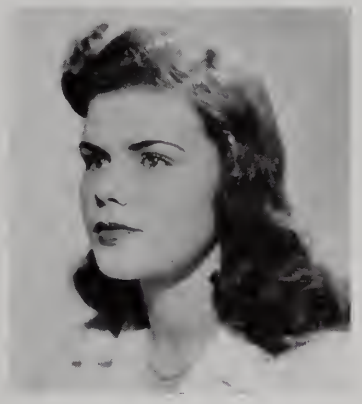

LOLA CAROTA

79 Manomet Street — Brockton, Mass.

Liberal Arts

Lola studies four languages...widely traveled... writes interesting tales of her trips...and such a small girl too....Prefers tennis to other sports, plus a little dancing....Her vocal renditions are familiar to all in the operettas and concerts....She is sure to make good in that senior college next year....

MARGUERITE CARTIER

1659 Washington Street — West Newton, Mass.

Merchandising

A hard worker with lots of stamina....Keenly interested in sports...a flash in action....Joined ranks of working people...Slattery's for merchandising experience....A cheerful smile....Full of fun...a strong desire to do her best....

JOSEPHINE R. M. CARUSO

1154 Waverly Place — Schenectady, N. Y.

A transfer to Lasell from Chevy Chase....President of Hawthorne...keeps things well in hand....Has won a cup in riding...merited four letters in hockey...full of life...makes a joke out of everything—but knows when to be serious, too...wants to travel, but feels that social service should come first...."Loyalty" should be her middle name...often can be seen sporting an orchid....

PERSEPINAE CHUMBANI

2 Summer Court — Westboro, Mass.

Merchandising

"Pat," courteous...ambitious...always ready for a laugh...likes basketball and tennis...a true friend to all....Hidden desire is a career...likes to attend good plays...."Pep, perseverance, personality plus...."

Love, you have been a grand President. The Best to you. Love, Pat.

MARCIA CLARK

4 Pine Ridge Road — Wellesley Hills, Mass.

Secretarial

Our future airline hostess...will attend flying school next year....Is always seen drifting around in her blue Plymouth....Dartmouth holds her interest most of the time....Always smiling...is a pretty picture at any time....Definitely a ski enthusiast....Always generous about giving lifts to the less fortunate residents....

BARBARA CLAWSON

80 Linda Avenue — White Plains, N. Y.

Art

"Buff" is the one who makes many of the posters for our dances...and very good ones they are....Has a keen humor...unusually good common sense...a member of Student Council for two years...President of her house in her junior year....Loves sailing and all other forms of water sports....Is a promising artist with great possibilities....

ATHENA CONSTANTINE

1575 Washington Avenue — Portland, Maine

Liberal Arts

"Connie"...an ardent psychologist...wants to be a blues singer....Hates sticky things and turned-over shoes....Friendly...quick to play pranks on her fellow housemates...sense of humor....When anyone is in trouble, Connie will lend a motherly shoulder.... Favorite activity at Lasell is modern dancing.... Competent Fire Chief of Draper House.

ELAINE COOK

3 Searle Avenue — Oaklawn, Cranston, R. I.

Medical Secretarial

"Cookie"...ambitious...rather on the quiet side... has a hearty laugh...a true friend....Loves skating, tennis and radio serials....Wants to be a blues singer ....Fond of small towns....Attains the Honor Roll without excessive studying.

Dear Louie -
Lots of luck and success to the best president ever - Love, Cookie

Dear "Louie" —
Lot of luck always —
It's seen lot of fun
knowing you
Love Jean

JEAN COONEY

70 A Lincoln Avenue Rockville Centre, L. I., N. Y.

Secretarial

La conga...si senor....Beautiful clothes...an appearance to admire....Virginia and suspension bridges hold her in sway at present....Beautiful rider...loves horses and dogs...would like to own her own stables.... Implicit belief in fortunetellers....Wants to work in New York....

MARY ELIZABETH CORLISS

989 South El Molino Avenue Pasadena, Calif.

Liberal Arts

Wonderful sense of humor...never without a joke... always with Rhoda and Cyrilla....Coins original phrases...loves to remember....Recent recipient of a fraternity pin....Travels...ranks with far-western students...at Lasell for three years....Likes riding ...wants to sail a yawl in the South Seas...plans on Santa Barbara College in 1942....

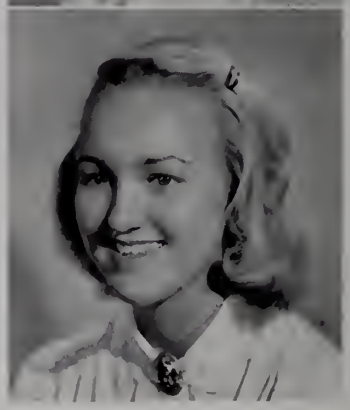

ELIZABETH RUTH DANKER

115 Walnut Street Brookline, Mass.

Liberal Arts

Betty is off to Sarah Lawrence next year...now a busy blonde....commutes from Brookline rain or shine ....Picks up her knitting in her spare moments.... Ushers frequently at Dramatic Club performances... Says her hidden desire was suppressed years ago.... Well dressed...friendly...sure to be remembered.... Can not wait for summer when she will be swimming... sailing...on the ocean....

ELIZABETH DAVENPORT

21 Holton Street Allston, Mass.

Liberal Arts

A tall blonde with a gay smile...daily commuter by train...likes dancing...can be seen at the opera quite frequently...there's nothing like M.I.T....thinking of going south to school...pleasant manner...interested in people...good conversationalist....

BETTY DAVIS

12 Standish Road Watertown, Mass.

Medical Secretarial

Ask about Betty and you hear...smooth...attractive ...sweet....Exceptional modern dancer...note particularly the "Pavanne" number....Representative of the day students to Student Council...on the orchestra committee of the Spring Formal....Ushers frequently at Dramatic Club affairs....Can be seen riding around with Dorothy Mellen...they commute together....

GENEVA DAVIS

200 Interstate Parkway Bradford, Pa.

Designing

Originality with a super-plus knack for designing clothes...no better source for dry humor...enjoys a good game of golf....Expressive brown eyes and a sweet smile...cheerful and friendly at all times...always worrying about her art studio work...If you ever want tactfully frank advice...just call on "Genny"...a true friend....

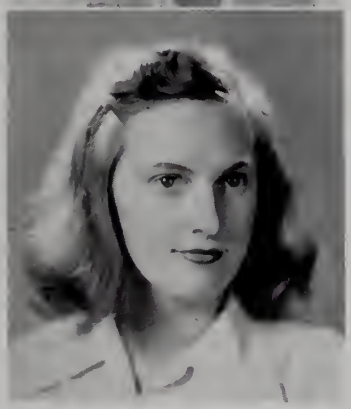

KATHRYN DAVIS

286 Chestnut Hill Avenue Brighton, Mass.

Medical Secretarial

"Kay," a Bragdonite her junior year, now a day-hop ....Quiet, but, oh my!....Great skater....A really good train catcher....Would rather ride with Parlee.... Wednesday at 11:30 always finds her in Orphean.... Cheerful....Makes Chandler her second home...that green bag full of books....Always on time....Prefers sports clothes....Always neat....

VIRGINIA MARIE DeNYSE

1060 Ocean Avenue Brooklyn, N. Y.

Secretarial

Our conscientious class treasurer...school spirit galore...usher at Class Night, '40...comes from Flatbush...head of the Blues...a tall, striking blonde...out for almost every sport that is offered...that carnation perfume...marks that are something to be proud of... a member of the inseparable trio of Gardner...a Brooklyn accent that has become slightly Bostonian....

To a grand president! How I wish I had known you as a junior. Good luck always. Ilene

ILENE DERICK

5 High Street Orleans, Vt.

Secretarial

Journalism her main interest...editor of the *News*.... Frequently heard muttering such technical terms as "dummy" and "deadline"....Has participated in everything musical that Lasell offers including orchestra (school and community), Orphean and choir...knows what it's like to be on the Honor Roll....

Dear Lu! You're certainly a grand girl and I'm going to miss you — keep up the [illegible] You made a wonderful pre[illegible] and I'll [illegible] forget you. Remember Mary

MARY LAND DOIG

59 Elm Street South Dartmouth, Mass.

Liberal Arts

Blue eyes to go with her peppy personality...our capable secretary of Student Government...her loyalty to her roommates is unfailing...enjoys participation in sports...member of the LAMP Staff, '40...a popular crew captain...an usher at Class Night...takes her job seriously..."Is my hair getting any longer?"...a great knitter....

Dear Lu. They certainly picked the right [illegible] to be president of "Ti" You did a swell job. Love Dotie

DOROTHY DONALDSON

112 Washington Circle West Hartford, Conn.

Art

Shining example of the saying "Good things come in little packages"....Dotty's talent runs in many directions...modern dancing and singing claim her spare time....main interest, advertising...ready and willing to help out with a poster at any time...cute and vivacious...Dotty is destined for success.

PERSEPHONE DRUMHELLER

Peter Bent Hotel Boston, Mass.

Liberal Arts

A new addition this year....We haven't seen as much of her as we'd like to....Actually enjoys taking Assembly notes....A daily commuter by train....Almost missed being in the LAMP....Wishes people would call her "Fern"....An all-around person—well worth while knowing....Interested in missionary work....

BETTY DUNGAN

1938 Commonwealth Avenue Auburndale, Mass.

Secretarial

Our biggest-hearted dayhop...does a rushing, profitless taxi business between classes...her big Buick always loaded to the "gunwales"....Husky voice....Interested in the University of Alabama....Often to be seen at Janes....Knows everyone in Newton...one of Mrs. Davis's fastest transcribers...will have her choice of jobs next year....

EVELYN ENDRESEN

115 Manchester Road Newton Highlands, Mass.

Dramatics

No dramatic production complete without "Evie"... member of the Inner Circle of the Dramatic Club... never forget "Stage Door" last Spring...or "Death Takes a Holiday" this fall....Yale rightly her main interest...she announced her engagement during the Christmas holidays...returned to school with a gorgeous diamond...her future is well mapped....

ROSEMARY ERMILIO

491 Shrewsbury Street Worcester, Mass.

Secretarial

One of our long-distance commuters....Her slight figure the envy of many...also her long, shiny black hair....Has lovely clothes...neatness personified.... The quiet type....Not known to all, but liked by all who know her....Always loyal to the home town....

GERTRUDE FISCHER

~~Garfield Street~~, ~~Box 176~~ Haworth, N. J.

315 E. 68th St.
N.Y.C.

Medical Secretarial

Her request...don't make me sound too "sport minded"...must own up to her active participation in soccer...hockey...basketball...crew..."Gert" claims she is always in a mixup...brilliant seems a more apt description....Loves her work....For relaxation a play or symphony....Second year roomed at Carpenter ..."Dot and Gert"...inseparables....

MARIAN E. FITTS

67 Warren Road — Framingham, Mass.

Medical Secretarial

"Hey, Fittsie, move your car!"...White lambskin trimmed in red....Loves to dance....Swings a mean racket....Wants to get married (after three years).... The perfect model for sports clothes....Collects dogs (real and otherwise)....A female Weissmuller when it comes to the crawl...."Going my way?"

ANITA FITZGERALD

42 Kent Boulevard — Salamanca, N. Y.

Merchandising

A colorful little brunette...possesses the most varied wardrobe on the campus....Collects china shoes.... Has a beautiful diamond from Bob...star merchandising student with an Honor Roll record...one of Filene's salesgirls during the Christmas season....Loves to dance...always changing her hair style....Good bridge partner....Cheerful disposition...a heart of gold....

I wish happiness to a wonderful student
Eleanor Williams

ELEANOR FLEMMING

Turnpike Road — Fayville, Mass.

Medical Secretarial

"Chinkie" can crack most any problem in her chosen field...really makes her books talk...truly industrious ...and still has a grand disposition...a sure combination for success....Seems she is always trying to make connections with Pat Chumbani....Just mention skating—ice-skating—to awaken her interest....Determined to be a *good* medical secretary....

NORMA FORSBERG

181 Eastern Avenue — Worcester, Mass.

Medical Secretarial

"Norm" to her friends....Two favorites...apricot pie and earrings....Enjoys cutting capers on ice...an occasional hour here and there adding to her hope chest ....Shiny blonde hair...that Phi Gamma Delta pin... always a smile except when she doesn't get a letter... does hand work when she has time....Went out for Basketball both years...along with crew in Spring and Orphean....

CONSTANCE FULTON

55 Hillside Avenue West Newton, Mass.

Home Economics

Connie...alias...Scarlet O'Fulton...a charming bit of feminine pulchritude....Wants to be a singer.... Can boast of being on the soccer and baseball teams.... Member of crew....Very proud of her Sigma Nu pin from Bowdoin....Likes New Yorkers and cats....Will train next year at the Elizabeth, New Jersey Hospital for a course in dietetics....

JANE GALLUP

344 Hudson Avenue Albany, N. Y.

Medical Secretarial

A beauty at the Dartmouth Carnival, according to the press....Constantly on the phone....Letters from father on the Bench....Contestant for Snow Queen here....Those invitations to Cornell....Three devoted roommates during her two years here....Good taste... generosity...attractiveness...sense of humor...all help describe Jane....

DORETTA GARCIA

94 West Passaic Avenue Rutherford, N. J.

Liberal Arts

One of the busiest people we've ever met...her duties as President of Christian Endeavor and Christian Endeavor are endless...still finds time to go out for hockey and soccer...an able and willing worker on the Endowment Fund and Senior Prom Committees (we'd never have gotten that fence without her)...has enjoyed working on stage crew of the Dramatic Club....

DOROTHY ADALINE GILLIS

6908 Heyward Street Germantown, Philadelphia, Pa.

Interior Decoration

Always writing letters....Prefers to put things off until tomorrow....A good hockey player...won for herself a big "L" and numerals....Perfume her current weakness....Thinks that to be an interior decoration consultant would be seventh heaven....Frequently jubilant...on the go....Everyone calls her "Ditsy".... Captain of Hockey and the Whites....

MARGARET GOODRICH

16 College Avenue Waterville, Maine

Liberal Arts

Popularity plus...especially via the telephone.... A reporter for the *News*...with contributions to the *Leaves* and LAMP as well....Has a knack for clothes along with a sweet voice for Orphean....Is a hockey fan...and a figure-skater in her own right....Loves jitterbugging and winter sports....Peg plans to make her way in the wide, wide world next year....

BARBARA GORELY

7 Fuller Road Wellesley Hills, Mass.

Liberal Arts

Writer of non-fiction...collector of rare books... excells in public speaking...enthusiastic Orphean member....Barb is one of our most prompt day students.... An extensive knowledge of everything...an honor-roll hitter...big brown eyes...an artistic sense...adept hands....

GENE GRANT

2866 Crescent Drive Northeast Warren, Ohio

Merchandising

"Genie"...tall, lively blonde....Her chief hobby, sewing....An authority on the latest "jitterbug" steps ...collects all kinds of records from swing to classics.... Favorite sport, badminton....Big-hearted...always ready to lend a helping hand....Popular—especially at Harvard and M.I.T.....

JANE GRAY

42 Eton Street Springfield, Mass.

Home Economics

Her continuous clowning and puns....Her work in modern dance and her famous rumba and "chicken" dance....That infectious laugh...frankness...skill in making silver jewelry and clothes....Her love for the air corps...that domesticity shown in P.K....Can wash and dry her long hair in fifteen minutes....The Question and Answer book....Surprising strength for a girl....

DOROTHY GREEN

29 Bainbridge Road West Hartford, Conn.

Merchandising

Level-headed. . . always efficient. . . a help in a crisis. . . interested in her work. . . Hartford and Albany claim her . . . promises of a car for graduation. . . . Loves good music. . . plans to work. . . would like to own her own store. . . . Always something new. . . especially luggage. . . never without a hat. . . . Interested in archery. . . loves a good time. . . .

MARION GREENE

203 Triangle Street Amherst, Mass.

Merchandising

One who made a good showing in the tennis tournament. . . . Knit one, purl two, and another scrumptious sweater is added to her extensive wardrobe. . . . An outstanding saleswoman. . . superior rating at White's. . . . Quiet until you really know her. . . . "Have you seen Terry?". . . . Another member of Cushing House. . . .

MARGUERITE HALDEMAN

Lakeview Ohio

Merchandising

"Maggie" has a difficult time making up her mind. . . Writes letters on Sundays and Wednesdays. . . . Collects toy dogs. . . tiny ones. . . goes for contract bridge in a big way. . . a card fiend unless overshadowed by intricate dance steps. . . Likes mischief. . . energetic hockey player . . . soccer too. . . . Commuted to Boston to put retailing to practice in Jordan's. . . . Sales girl with a future. . . . conscientiously so. . . .

BARBARA L. HALE

575 Main Street Gildersleeve, Conn.

Dietetics

The fastest knitter on the campus. . . a sweater is only a week's task for her. . . expects to enter the Connecticut College for Women next year. . . has always longed to drive an ambulance and may still get the opportunity . . . . Dillingham's loss was Gardner's gain when Bobbie changed houses. . . her sincerity is as evident as her good nature. . . .

MARY HALE

1126 Beacon Street — East Chicago, Ind.

Medical Secretarial

"Mare" is conscientious...an honor student....Is always ready on time....Loves roast beef and squash ....Is a good singer....Has wonderful will-power... sense of humor....Collects swing records...likes nothing better than to dance to name bands....Is sensible and thrifty....Plans to lend her talents next year as a student at Indiana University....

MARY HALLER

818 Washington Place — Erie, Pa.

Home Economics

Lives on letters...gloom if her mailbox is empty... apt to be writing a letter most any time....Usually sleeping...even through fire drills....Plays piano especially well....Likes potato chips...pop corn.... Listening to the radio occupies most of her time... President of her house...member of the student council.

Dear Louie -
you've been a grand Pres. I wish you all the luck in the world. I can't think of anyone who deserves it more
Love -
Harriet

HARRIET HANSON

1055 Balfour Road — Grosse Point, Mich.

Merchandising

A wiz with the candid camera...and so rightly the photographic editor of the LAMP....Has made crew... did the modern Robin Hood in the archery tournament last year...golf and tennis too....Which is the closer to her heart, Moscoda, or the reading of mags?....Hudson's Department store is where they put her to the test ....She came out smiling and successful....

BETTE HAPGOOD

10 Tallmadge Avenue — Chatham, N. J.

Secretarial

A vivid blonde...a flirtatious smile...a twinkle in those big blue eyes....Though quiet at first, later the life of the party....Blushes easily....A good dancing partner....Conscientious about her school work... Always with Betty Jean....

LORRAINE HARRISON

School Street Sandwich, Mass.

Secretarial

Lasell's songbird...always happy...in a hurry... active in class affairs...on student council....Collects jokes...loads of phone calls....Modern dancer... graceful....Fits her nickname, "Sunny"....always laughing....Miss Irwin's efficient helper....Favorite sport, tennis....Secretarial course...plans on a singing career....

Best wishes to our class Pres 41'-one of the grandest girls I've ever met. If you live in Larch. Please come & see me - Love, Mae

MAE HARTSFIELD

20 Copley Road Larchmont, N. Y.

Merchandising

Has an infectious smile...those big brown eyes...an admirer of Glen Miller...helps anyone...typical New Yorker...knows how to wear her clothes...behind the counter at Bloomingdale's, New York...good all-round person to know...exceptionally good dancer....

DOROTHY HEAGY

208 Forest Avenue Glen Ridge, N. J.

Merchandising

Owner of a D.U. pin....A Gardnerite always on the phone....Crew and swimming make up her chief sports...dancing too...."Dottie" thinks that Jimmie Stewart is kingpin in Hollywood....Just refer to Bamberger's if you want to get a rise....

JANE HEIN

17413 Hilliard Road Lakewood, Ohio

Merchandising

Pep...personality...humor plus...wonderful dancer ...swing music....Nightly phone calls....Jimmy holds her heart....Always in a hurry...glamorous hair-do's ...cute clothes....Clark's official order-taker....Stews over her finances....Specials on Sunday....Perfect third for Lea and Jane....To be married, her ambition ...more school to come first.

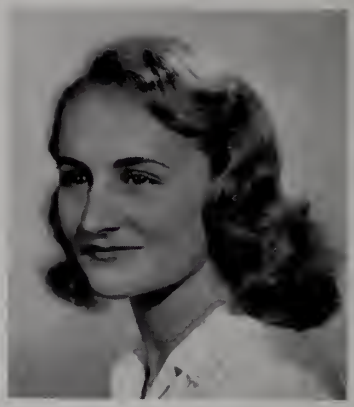

PATRICIA HERKE

Cricket Lane Farm — Clarkston, Mich.

Merchandising

Efficiency expert, Patty always busy...her assistance in any affair insures success...interests include the LAMP...Student Council...ticket committees galore... Spring Prom...Cushing...the Barn...also an honor student for two years....Pat's blonde hair and blue eyes the envy of all her friends...forever making cute gestures with her hands...how was Havana, Patty?

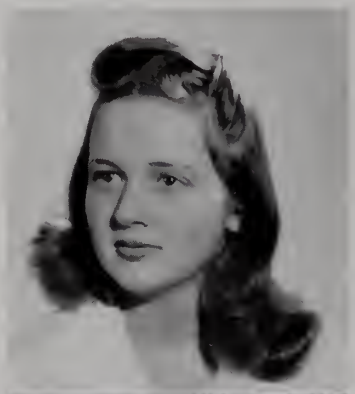

ALICE HERRICK

225 Dorset Road — Waban, Mass.

Liberal Arts

That D.U. pin...Bowdoin house parties...her picture in *Life* Magazine....Looks forward to Mount Holyoke, and a career centered around journalism....Busy right now keeping the postage stamps dampened for letters to points north....Plays tennis....Just call her "Al"...

DOROTHY V. B. HERTEL

148 Kirkstall Road — Newtonville, Mass.

Medical Secretarial

"Betty's" name during junior year...Van Buskirk... married during summer...great interest in near-by apartment...rushes home to take care of domestic duties... always talking about Fred and B.U.....Serious about her subjects....Drives to and fro in her own car.... Often seen in town, lunching with "the girls"....

Prom-ons Lucie
to another
I'll never forget
my years at Lasell
and all the happy
days that were in
them.
Best of luck
and luck to you
always.
Lucie

LUCILLE M. HOOKER

4 Spring Street — St. Johnsbury, Vt.

Medical Secretarial

Conscientious to the "nth" degree about everything she undertakes...large expressive brown eyes...one which could never be called blue, but is often in a "brown" study...an excellent student as shown by constant presence on the Honor Roll...another musically inclined Dillinghamite...member of Orphean and the orchestra...usher at the President's Reception '40....

SHIRLEY HOUSE

847 Farmington Avenue West Hartford, Conn.

Member of Dramatic Club, '40, '41...also a hockey and swimming enthusiast...especially swimming.... Is a marvelous dancer...can change from the hula to the shag in an instant....Likes to read....Always has a worry...."Do you really think so?"....A collector of classical recordings...studies a great deal of the time.. possessor of a subtle sense of humor....

BARBARA HOVER

Germantown New York

Dramatics

"Bobbie"...popular...tales of the heart read like a fairy book...and a plenty complete "date" book too.... College is her favorite mode of existence...plans to continue next year...enjoys giving skits in dramatics class...always worries about them later....Rooms in Gardner with two pals, Dottie...Anita....

CAROL HUTTON

211 North Main Street Southington, Conn.

Liberal Arts

Takes life easy...extremely amiable...liked tremendously....Otherwise known as "Stump"....Witty... always giggling....All set for continuing college... here was in dramatic club...crew...spurred on by a background of sailing activities....

MEREDITH INGALLS

34 Eliot Memorial Road Newton, Mass.

Medical Secretarial

Here's a girl who has that good old Lasell pep and go....Her tennis puts some boys to shame, but her driving makes them stare....The hundred or so cups for tennis supremacy which she will win, will rake in thousands at a pawnshop in her old age....Her favorite activity? Why...watching hockey games of course...or maybe crew or travel....

POLLY IRVIN

P.O. Box 185 — Skaneateles, N. Y.

Merchandising

Model for the fashion show last year. . . . Deepest wish to remember not to forget. . . can't forget Filene's. . . or those two roommates. . . or those activities on the Junior Executive Council. . . crew. . . Dramatic Club. . . or ushering Class Night. . . . Loves sailing. . . .

JEANNETTE JAHN

1439 East Ward Street — Seattle, Wash.

Medical Secretarial

Infectious laugh. . . . Lasell's westernmost student. . . honor student, too. . . . Active in sports. . . tennis her favorite. . . basketball and crew. . . . Beautiful clothes, delights in Bermuda and Harvard Business phone calls . . . Buffalo Bill. . . pet peeve, typing. . . . Ardent bridge fan. . . . Plans to work in New York. . . .

Louie - I'll honestly never forget all your helps that you have done - Council etc. - Thanks for every thing you were swell - Best of luck to you - Jan.

JANET JANSING

877 Warren Street — Albany, N. Y.

Merchandising

Our 100% leader. . . "Jan," synonymous with "President". . . . Off with a bang in her junior year to show her colors as president of Bragdon. . . . Next step, President of Student Government, and member of Student Court. . . . Came spring, and Jan was captain of her war canoe. . . . Orphean rehearsals. . . . Those three weeks behind the counter at Jordan's. . . men's gifts too. . . . And now it is a tossup. . . a career or domesticity. . . .

LOUISE JOHNSON

85 Boston Avenue — West Medford, Mass.

Home Economics

That spirited jitterbug from Conn. . . . Long, soft, brown waves. . . vivaciously expressive face. . . Lloyd now; and after June, Lloyd forever. . . . Loves good swing recordings. . . . Will that sweater be finished by June? . . . Luscious cook. . . . Always on the go. . . . The brighter the color, the better she likes it. . . . Graceful modern dancer. . . . Blessed with an even disposition. . . .

SHIRLEY JOHNSON

Mt. Elam Road — Fitchburg, Mass.

Merchandising

Inhabitant of Fitchburg..."over that way".... Hard to keep track of Shirley...Vermont a pet of hers... Syracuse another place she is always bound for...turns up for a few classes...is a real merchandiser....Next year will open that dress shop...will be a "go-getter" ....May even write a book....Johnnie is pretty fond of swimming too...as a final note we mention choir, glee club, Orphean....

MARJORIE KARNHEIM

74 Marmion Road — Melrose, Mass.

Secretarial

Sweet and considerate...excels in cooking....A stamp collector...loves to ride...has her own horse, and a family cabin cruiser...a whiz at Ping-pong...that beautiful blue car...wants to own a ranch out west... Always joking....Those never-ending phone calls for her when she was a resident student....Frequently busy at the typewriter...Good clothes sense....

NANCY KEACH

237 High Street — Valley Falls, R. I.

Petite, brown-eyed...studious....Able business manager of the LAMP...helpful on stage crew of Dramatic Club...a member of the Modern Dance Club...in June fete her junior year....They say she's as good as a goldfish in the water...one of the many crew enthusiasts ....Goes in for knitting and crafts in a big way....

Sorry - haven't seen more of you this year, but we had sure any way. Cong, she [illegible] doing [illegible] well [illegible] this year.

[illegible]

LOUISE KELLY

245 Pleasant Street — Laconia, N. H.

Liberal Arts

Vivacious...our "Kel"....Always a helping hand ....Nova Scotia her interest at present....Daily letters....Ski meets, her favorite....Busy buying stamps to cover envelope corners....We envy her figure....Spring vacations her weakness....Helps to make a good time better....

KAROLYN KEMP

42 Franklin Street Greenfield, Mass.

Pre-nursing

A warm smile, with a flirtatious look in her blue eyes . . . immaculately groomed . . . beautiful clothes . . . on her way to becoming a laboratory technician . . . . A star on the tennis court . . . . Freckled nose and carefree bangs . . . . Easygoing personality . . . . Frequent trips home on that 11:44 . . . . A wonderful sense of humor hidden by a quiet reserve . . . .

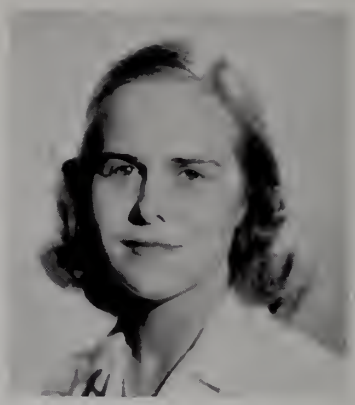

RUTH KILBOURN

Bristol Vermont

Merchandising

Right there in basketball . . . . Her sewing talents acknowledged . . . . Plans to own her own store some day . . . will acquire experience in Boston stores until then . . . . Mild disposition . . . a soft, low voice . . . . Resident of Pickard . . . . And when winter rolls around in her native Vermont, how about a little skating? . . . .

CONSTANCE KING

127 Somerset Street Bangor, Maine

Liberal Arts

Harps and "Bouzies" cannot claim all her affection . . . leave room for plenty more hobbies . . . Ping-pong . . . bridge . . . needle point . . . . President of Dillingham . . . contributes logical analyses of problems to the Council . . . . Music still her pride and joy . . . unless it be Bangor . . . . And in case you do not know . . . "Bouzies" are miniature dogs . . . let Connie show you her collection . . . .

MARY KULOS

117 Cottage Street Easthampton, Mass.

Secretarial

Agreeable . . . easygoing . . . . Spends much time reading . . . collects magazines . . . likes to stay in hotels . . . enjoys seeing people . . . . Succotash is her favorite dish . . . has an extreme dislike for John Barrymore . . . prefers roses or gardenias . . . .

Love, it's been a [illegible] year.
May all your [illegible] be [illegible]
Love and luck
Char.

CHARLOTTE GRAVES LAKEMAN

1450 Clover Road — Rochester, N. Y.

Liberal Arts

A loyal friend through thick and thin...“Char's” soft brown hair...always gracefully poised with her smooth figure...Can't sing a note...an ardent camera enthusiast...enjoys volleyball—crew...plays a fast game of badminton...Mania for collecting little dogs... that mailbox, full of Illinois mail...frequently seen playing solitaire....Conscientious in her studies...Often worrys about someone else's troubles....

JACQUELINE LANDER

30 Williston Road — Auburndale, Mass.

Merchandising

An eminent merchandiser...stable...cheerful...a gracious character....Likes sports and dancing....An untamable interest in the Skeet Shooting Club in Lexington....Jackie's beautiful hair her crowning glory.... A shining example of dignity and poise....

MILDRED FRANCES LANE

246 Merriam Avenue — Leominster, Mass.

Secretarial

Irish blue eyes....President of Gardner House... member of Executive Council....Loves music—both kinds....Editor of the LAMP....Collects records.... Famous for her derbies....Chairman of the “Snow Ball”....Conscientious about her school work, especially her budgets....Has definite ideas about almost everything....Is always forgetting something....Loves dogs, and walking in the rain....

GERTRUDE LIST

Flemington — New Jersey

Secretarial

A good student with a demure personality...always a smile for everyone...a grand friend...a Gardner enthusiast....Valuable member of Glee Club and Orphean...always a quick, accurate, response to the smallest suggestion...loves to ice-skate...a fast baseball player...an expert knitter...helped on LAMP staff her junior year...“Gert's” true to her books...a wonderful pal outside of school....

Dear Louie

LOUISE LORION

45 Walnut Crescent — Montclair, N. J.

Merchandising

Respected president of the Senior Class. . . . Would like to be a designer of sport clothes. . . collects china objects. . . . Likes archery. . . . Feels cheerful even in morning. . . . Loves waltzes and symphonies. . . . Merchandising work at Bamberger's. . . . Numerous phone calls from worried seniors. . . . Likes to sew. . . .

VIRGINIA LOVEDAY

10 Hampshire Road — Framingham, Mass.

Merchandising

"Ginny". . . another happy, pert, day student. . . travels regularly from Framingham, even in treacherous snowy weather. . . and for a single Saturday class. . . . Loves dogs. . . hopes to raise them sometime in the future. . . . Next to that she wants to work. . . Her happy smile lights many campuses in our vicinity. . . .

JANET LOWE

76 Kent Boulevard — Salamanca, N. Y.

Merchandising

Nothing bothers her. . . persistent good nature. . . . Likes swimming and sailing. . . always rushing to make a class. . . . Excellent bridge. . . smooth clothes. . . . Off to Mr. Thom's every day. . . good at getting money out of penny banks. . . . Plays a good game of golf. . . a connoisseur of places of entertainment. . . wishes more people had heard of Salamanca. . . .

Dear Louie—
You've really been swell, not only my strong right arm when it came to collecting money and having song meetings(?), but a real friend, and someone who gave that "oomph" to Chandler.
Love,
Shirl
P.S. N.Y. and N.J. are only across a measly little river.

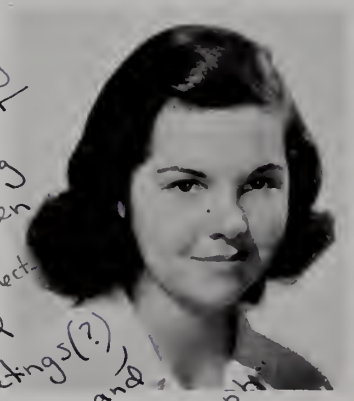

SHIRLEY LYONS

19 Ridgecrest West — Scarsdale, N. Y.

Home Economics

Her leis, hair ribbons, and boys' jackets. . . cutting up with Jane. . . . Chandler's president. . . . Her naturalness . . . . Those numerous dance routines. . . . Always "fixing up" someone. . . Saturday afternoon movies. . . interest in Canadian radio programs. . . assistant Editor of the *News*. . . always dashing to the athletic field. . . P.K. . . . or some "important" meeting. . . .

DOROTHY MACOMBER

21 Melville Street — Augusta, Maine

Secretarial

Has an ever-present smile, and a Maine accent... upholder of Elizabeth Woodward's Sub-Deb advice... an infectious giggle...Mac's sacroiliac is always slipping as a result of Modern Dance...don't be misled by those blushes...a good basketball guard...makes the Honor Roll every time...great help on the *Leaves* and the '40 LAMP...crew enthusiast...a fast typist....

MARIE MACGREGOR

24 Stanton Road — Milton, Mass.

Secretarial

Chandler's pianist...happily engaged...has naturally wavy hair...collects snapshots...letters from Colby every day and that happy smile as she reads them.... Loves to play golf....That puzzled look as she does her accounting, and does it correctly...Easygoing...phone calls from "Woodie"....

NANCY MAGUIRE

173 Sessions Street — Providence, R. I.

Liberal Arts

Guiding star in sports...head of swimming...goes out for hockey...soccer...crew....More clothes than can be mentioned....Maguire, Welch and Cairoli—Personality, Inc...."Call operator 95 at Providence...please ...."Purple ribbons, broken fingers, fur coats, and pep a-plenty, all are hers...her Liberal Arts course means on to school next year for Nancy....

MARY MAKES

451 East Street — Pittsfield, Mass.

Secretarial

President of Carpenter...and a very good one too... small but full of energy....Loves nothing better than eating out and a good movie....Has a passion for clothes and always has a new sweater or skirt....Helps to solve school problems as a member of the student council....Is the lucky possessor or a black Packard convertible which helps her to see the country....

DOROTHY MARTIN

17 Bailey Avenue Plattsburg, N. Y.

Merchandising

Dot plays the piano...likes to ride when she can find a horse...throws an occasional book...likes dark men and peanuts...collects records, and breaks them too... would rather dance than eat...dislikes army men.... Always looking for mail...full of pep...really can talk ...would do most anything for anyone....

RUTH MATTSON

432 Prospect Street Norwood, Mass.

Medical Secretarial

President of Woodland junior year...treasurer of Junior Class...vice-president of Council 1941....Attractive brunette from Draper...attended several winter carnivals...prefers Dartmouth....Aspires to be a laboratory technician....Favorite sports, knitting and bridge ...loves to dance...has a quick smile...always ready for a good time...a capable worker....

BARBARA MAUROYENIS

139 Myrtle Street Claremont, N. H.

Music Major

No concert is complete without the voice of Babs... plans to continue study of voice at the Eastman School of Music...loves to play bridge and knit....Secret desire is to meet Charles Kullman of Metropolitan fame ...on the Honor Roll even while taking part in operettas....Member of Orphean and Glee Club....Her community spirit proven by her participation in the Community Orchestra Concert...choir work in West Newton, and occasional programs in Auburndale.

MARJORIE MEAD

3601 West Lake Road Erie, Pa.

Social Service

"Marge" to everyone...craves jewelry...especially charm bracelets...and those that jingle....Collects almost everything...usually lipsticks, plus stamps.... Likes to bowl and ride...dance too...enjoys going places....Wants to continue studying social work.... Rides horseback....Plays the piano well...takes pleasure in keeping her long nails...beautifully manicured ....Went out for crew....

DOROTHY ALICE MELLEN

115 Overlook Road Arlington, Mass.

Medical Secretarial

Glee Club claimed "Dottie" as a member for two years...appeared in "Pirates of Penzance" and "H.M. S. Pinafore"....Next year will be found taking dictation from a man in white...her willingness to help and pleasing disposition account for Dot's many friends....In fall likes football, basketball...She and "Bette" have been great pals....

ELEANOR MILLER

Waldoboro Maine

Pre-nursing

"El" performs her duties quietly in a persistent manner...quiet and unobtrusive, except for basketball.... "El" earnestly hopes to become an ideal nurse....A day student, commuter from Waban during the school months...still clings loyally to her home town in Maine.

JANET MILLER

97 Newell Avenue Needham, Mass.

Liberal Arts

"Jan"...one of the favorite day students...give credit to her ready smile....Says she likes variety... shown by her mixed curriculum...bit of most every course Lasell offers....Despite trouble abroad...manages to keep up a constant foreign correspondence... interest livened by the fact she speaks a fluent French.... Heard she prefers dancing to any sport...plenty vivacious too....

DOROTHY BARBARA MITCHELL

10 Commonwealth Park Newton Centre, Mass.

Secretarial

Possessor of the unusual combination—brown eyes and auburn hair....One of the Dartmouth Carnivalites ....Her interpretation of how the blues should be sung, cannot be equaled....Does more than her share of knitting for the British War Relief....Collector of dolls from different countries...has a unique collection....

It's been wonderful knowing you, Louie. Don't ever loose your perfect nature — Can we ever forget "Haddie" — her "good experience" and "double A's" — Maybe we'll be repaid someday — maybe — All the luck in the world you deserve it — Hope this isn't good-bye — love Nita

No more room, but anyway we all "love ya"!

ANITA MONGE

80 Greenwood Street — Greenwood, Mass.

Merchandising

One of Gardner's noisiest....If you want to know the truth, she'll tell you....Member of the Swimming Team '40, '41...never trust a long-distance operator ..."Notebook due tomorrow—guess I'll start it"... Hovey's supersalesgirl....Optimistically looks forward to each week end....Tries to sleep through fire drills.... Curly black hair...flashing smile....On the first basketball team....Musical to her fingertips....

RUTH MONTGOMERY

269 Main Street — Suffield, Conn.

Secretarial

A sense of humor plus...everybody's friend...unique distinction of graduating from a boy's school (Suffield Academy)....full of pep, vim, and vigor...Ruthie, always to be found wherever there is a laugh....numerous friends among both seniors and juniors...will make someone a fine secretary....

Louie: You've been just swell all year. We couldn't have had a finer class president. It's been so much fun living in the same house.

EMILY MORLEY

50 Maple Street — Orleans, Vt.

Medical Secretarial

Generosity plus....Hard work and good marks... plans to work for a doctor next year....Loves to dance and play the violin...good at skating and skiing.... Always rushing to Woodland....Likes intelligent men ....Knits spiral heeless socks...loves her home state, Vermont...likes cold weather....

'Tis a grand class president. Best of luck! Marg

MARJORIE HALE MORSS

7 Bond Street — Reading, Mass.

Secretarial

An "all-A" student....Excellent on the dance floor ....Will be married in June....Loves English muffins ....Keeps up with the latest bands and popular pieces ....Lovely naturally curly hair....Active member of the Modern Dance Club...displayed her talent in the June Fete....Dotes on hiking at 1:10....

POLLY ANN MUDGETT

39 Shepley Street — Auburn, Maine

Home Economics

Innocent brown eyes and a beaming, expressive smile . . . a kewpie-doll cuteness all her own . . . genuine Maine hospitality . . . full of life . . . ready for anything if it's for a laugh . . . has an infectious giggle . . . carefree and nonchalant . . . plans to be married this summer . . . is excellent cook, which no doubt will be much appreciated . . . enjoys a good game of bridge . . . .

BETTY JEAN MURDY

1012 Dunbar Street — Essexville, Mich.

Medical Secretarial

Petite and spunky Westerner . . . infectious hilarity in her laughter . . . . Her faithful M.I.T. stand-by . . . . Expert rider . . . . Smooth ballroom dancer . . . a member of Modern Dance Club . . . . Never takes life too seriously . . . shines in golf and tennis . . . known for her sleek shining brown hair . . . .

MARY MURPHY

Oak Drive — Poland, Ohio

Liberal Arts

Her long fingernails are always well kept . . . immaculately groomed . . . natural blonde hair . . . . Wants to live in California or Arizona . . . . Sleeps with a panda . . . serves tea at four daily . . . . A connoisseur of perfume . . . likes older men and gardenias . . . wears boys' jackets . . . likes golf . . . always dashing off to a house party . . . .

FRANCES McBRIDE

236 Norwood Avenue — Youngstown, Ohio

Merchandising

Frankie . . . the speed king at knitting . . . those cable-stitch sweaters . . . . Staunch supporter of Babson . . . . Those Saturdays in Boston . . . never "muffed" a sale at Jordan's . . . . Exercising that ambition to be an athlete . . . paddling on the Charles . . . basketball . . . crisp sandwiches on the grill . . . .

BARBARA McCORMICK

7 Greenlawn Avenue Wellesley Hills, Mass.

Home Economics

"Binny, the rolls are burning"....The bulwark of P.K.....Wants to be a student dietitian....Happy-go-lucky....Always smiling....Gets around....Despite the fact that she prefers sleep she makes the honor roll ...a fender bender from way back....Quite an archer ....One of those straight-faced storytellers....Bridge expert....

BETTY McGRATH

702 Tweed Avenue Cincinnati, Ohio

Merchandising

Easygoing...always efficient...hobbies galore... Philip Morris wrappers and M.I.T. are tops at present... house parties and dances hold Bett's attention... Loves bridge...studies and money her chief worries... trouble with that budget book again....Main ambition to be a great athlete or learn to ski....Spring interviews mean store work in Cincinnati in 1942....

RUTH McLAUGHLIN

6 Whittlesey Road Newton Center, Mass.

Home Economics

An Irish lass who just simply "adores" West Point... collects cadets...buttons from U.S.M.A. uniforms... domestic type....One of the girls who keeps the Barn alive with chatter, plays bridge at all hours....Her favorite color is blue, Lasell blue....Army blue... and just plain blue....

LOIS NEWTON

12 Clifton Road Wellesley Hills, Mass.

Secretarial

A quietly competent day student....Member of Orphean....Active in volleyball and baseball....Has already gained working experience....Intensely interested in her studies...an active member of Glee Club.... Never without a hat...one of the smallest members of our class....Has an answer for every question asked in class....

HELEN NICKERSON

442 Walnut Street — Newtonville, Mass.

Secretarial

"Nickie" is pursuing a secretarial course but her heart is really in art....Hobby is painting landscapes, still life....Still longs to become an interior decorator...if some day her ambition is realized, she will be the owner of a boat, and take an extended voyage....

PHYLLIS NICOLSON

4 Norfolk Terrace — Wellesley, Mass.

Medical Secretarial

One of our quietest members...a commuter from Wellesley...known by her green hat in assembly...a conscientious worker...her reserved manner a shining example...but a twinkle in her eye....

SUSAN L. PAISLEY

Juniper Hill, R.F.D. No. 2 — Dubuque, Iowa

Merchandising

When "Paise" is sixty...expect to find her en route to a South Sea Island on board a tramp steamer where she can indulge in steak and mushrooms to her heart's content...no more oranges for dessert....The career will be in retailing however, combined with a summer on the Cape...loves to loaf...or ride horseback into town....Never forget Filene's...or those mad dashes to the train....

JANE PALMER

Box 304 — Point Pleasant, N. J.

Merchandising

Wonderful sense of humor...adept at making impromptu remarks....Jane, Lea, Jayne...melody personified...records and dancing....Dining at the Ritz ....Nightly orders...calls galore....Riding, her favorite sport....Likes her course at Lasell...would like to own her own store...clothes and fashion hold Ink's interest...plans for more school in 1942....

HELEN PARLEE

54 Marmion Road — Melrose, Mass.

Secretarial

Last year...a junior in Bragdon...third floor...her room always a riot...especially when she was locked in the closet...had the whole hall excited...Ever notice her eyes...like Merle Oberon's....Sometimes called "sis"....Now a vivacious addition to the day students ...buzzes about in a maroon coupe...usually parked outside Chandler where she keeps in contact with last year's friends....

MARION PARMER

50 June Street — Worcester, Mass.

Medical Secretarial

A true "Med. Sec." student trudging to West Newton for that volunteer work...getting a real taste of hospital work...can really roll a mean bandage, and loves it ....Has an interest in Harvard Medical affiliations.... Bursts into gales of laughter if among friends, so possesses fine sense of humor....Always ready to participate....

JEANNE PARTISH

31 Carmen Road — Scarsdale, N. Y.

Merchandising

Neatness personified....Great asset to Macy's Art and Needle-Point Department....An electrician no play could do without....Loves chocolate eclairs.... Will be a great success at Richmond Division of William and Mary next September....Ambition is to knit an argyle sweater in her spare moments....

KATHRYN PATTON

Old Chester Road — Essex Fells, N. J.

Merchandising

"Kay"...trotted to Bamberger's last Christmas vacation...another of Miss Hadcock's retailers....Has quite a correspondence...Hawaii...all points east...west... north...south...inhabits the barn to catch the incoming mail....Slim...black turbans...pearl earrings.... For recreation give her a book perhaps, or a swim.... Loves to ride....Call her "Kay."

LAURA PECHILIS

129 Grafton Street Brockton, Mass.

Secretarial

Lovely long brown hair...we'll never forget that beauty bath in egg whites....“Pech” likes to play baseball and to eat...keeps that girlish figure....Has a smile for everyone...member of the fun-loving crew from Conn....

BARBARA PETERSON

298 Turnpike Street Shrewsbury, Mass.

Secretarial

“Pete”....Great talker....Another of those “Licensed” commuters....“Want a lift?”....Reads, and reads, and reads, and reads....Hates buses....What, no Gillespie?....Dislikes the long way around.... Plans to (quote) “obtain a position” (unquote).... Straightforward and to the point....Favors the third floor of the Barn....

ELEANOR PFAFF

90 Center Street West Haven, Conn.

Secretarial

A giggle...twinkling, snappy blue eyes....Never a frown or a worry....Constant supply of food from home....Petite girlish attractiveness....Field hockey enthusiast...one of the cast in “The Pirates of Penzance”....On Student Government her junior year....

ELIZABETH PFEIFFER

50 Warren Road Framingham, Mass.

Medical Secretarial

Imagine...a hobby for doing budgets! With living her chief recreation, she is really not difficult to please ....Successful scholar with unbounded enthusiasm for her work...make a capable secretary....Tried for a record at Norwich...changed to crew...did her bit paddling on River Day last year....

ELNA CLARE POLLARD

R.F.D. Ashland, Maine

Merchandising

Possessor of a fraternity pen...has a dramatic air... loathes gym...a public-speaking star...interested in Interior Decoration....Turned-up nose...writes enchanting verse...has a sublte sense of humor...placid brown eyes....

ELIZABETH POORE

38 Penarth Road Cynwyd, Pa.

Merchandising

President of Pickard House...a member of the Council....A conscientious merchandising student, eager to become an "A-number-one" buyer...likes to hike....Reads for relaxation....In the line of extra-curricular, "The Pirates of Penzance"....

MARIAN ELIZABETH RAMHOFER

133 Barnard Avenue Watertown, Mass.

Art

Noted for her lovely complexion...competent member of the Art Department and Advertising Ink...spare time filled with making posters and collecting tinfoil...photography her hobby...attends numerous Harvard functions...always whizzing from her home to Lasell or vice versa...headed for success in the advertising field....

JUSTINE RANSOM

110 Preston Street Windsor, Conn.

Secretarial

Bundle of pep and originality....That curly hair and mischievous grin, two of the reasons why "Jay" is never lacking for dates....Likes fun...but never lets homework slide....Really very conscientious....Loves to dance to name bands....Will be an addition to some fortunate office when she launches upon her secretarial career....

ELEANOR RAWSON

Rawson Road Abbotts Run, R. I.

Secretarial

"El" has a passion for collecting horses...keeps her mantel filled with them....Likes nothing better than the country....Is an ardent horseback rider...used to have a horse of her own....Loves tobogganing and skating....Has a yen for jewelry....Took care of properties for school productions..."El" is headed for a successful career as a secretary....

ELIZABETH ANN REAMA

11 Ellis Street Rumford, East Providence, R. I.

Medical Secretarial

"Betty"...bridge enthusiast...thus often seen at the barn...collects Teddy bears...tucks in shorthand assignments before assembly...one often hears "Betty Jean, are you coming?"....Frequently goes home for the week end....Has an intense dislike for Ediphones... prays the doctor's office will not be equipped with one ....What does she do in summer?...swim...swim... and swim....

PHYLLIS REES

105 Mystic Street Arlington, Mass.

Medical Secretarial

On the smaller side of life....Never without some knitting....Should get a medal for safe driving....Always room for one more....Ambition plus....An expert with the ski poles...."Phil" goes in for stickers... Contagious laughter....A whiz at bridge....Always an advocate of the pageboy curl....Likes her sweaters long (and yellow)....One of the best liked of the day hops....

FLORENCE REYNOLDS

15 Grove Hill Park Newtonville, Mass.

Merchandising

If in doubt as to some selling points on ties...call in Flo...she will find a few...after three weeks and Saturdays at that counter in Jordan's...or should we omit that....A more pleasant topic...she summers at a favorite farm in the New England hills....Takes a quiet interest in house furnishings...puts it to use in decorating at home....

VIRGINIA REYNOLDS

10 Ashton Place — Glen Rock, N. J.

Secretarial

We call her "Ginny"...transfer from Chevy Chase... that unique New Jersey accent...her knack of wearing clothes well...loves to swim and draw...those letters from her mother...telephone calls....Likes dark men with brown eyes...is partial to B.C....Visits the Statler every Saturday night....Has a mania for perfume, especially "Danger"....

DOROTHY C. RILEY

370 Maolis Avenue — Glen Ridge, N. J.

Music Major

Musical ability that is all her own...composer of songs...our Assistant Song Leader....Her talents are not confined to music...Vice-President of the Dramatic Club....Always smiling....Christian Endeavor booster ....Accompanist for the Glee Club and Orchestra.... Short on words, but long on ability to express herself through her music....

MARY ELIZABETH ROGERS

Cabot — Vermont

Merchandising

Came to Lasell in the middle of last year....Short and blonde....Somehow the name of "Pork Chop" was acquired....Bridge is almost second to plain living.... Always looking for an elusive card or a coke....Charming simplicity of manner....A noteworthy lass to all who know her well....

DOROTHEA JEAN ROPER

23 Algonquin Road — Newton, Mass.

Merchandising

Don't get Jean started on Toledo...she likes it here but...well...she did live there a long while...goes back...occasionally....Aversion is a last minute call from Slattery's...did well there as Elizabeth Arden representative...tried out her selling skill first in S.S. Pierce...now has a lasting interest there....Modelled in the Fashion Show given by the merchandising students ...remember that smooth beige number....

To a swell next door neighbor Trudie .. Luck + Stuff

GERTRUDE ROYCE

673 Meriden Road — Waterbury, Conn.

Medical Secretarial

That long, wavy hair...her quiet humor...ability to take life easy...likes blond men and cashew nuts.... Always playing double solitaire with Marie....That indescribable accent...her love of riding and dancing ....Always trying to get a hat to suit her face...hates alarm clocks....

ARLENE RYAN

Temple Street — Framingham Center, Mass.

Medical Secretarial

Modern dance enthusiast...lent charm, grace, and ability to the June Fete last year....Helped to make Orphean Club concerts....Sure-fire promoter of productions...."Rosy" plans for next year...a booster to the *n*th degree...a genuinely warm smile for everyone....

HELEN SAVERY

711 West 26th Street — Wilmington, Del.

Merchandising

A Cape Cod home for Helen...late dates her chief source of worry....Loves to travel, preferably by plane ....Miss Hadcock's mainstay...phone calls at all hours ....Sonny's best audience for her joke collection.... Week ends always filled, yet always does her work well ....Plans to work in Boston in 1942....

MARY FRANCES SAWYER

457 Waltham Street — West Newton, Mass.

Medical Secretarial

Always studying in the Day Students' room....Radiant smile....She's a great paper-cutter...keeps scrapbooks....Dreams about a home in the country, with rambling roses on a white picket fence....Always up in front on those long winter hikes....Likes to play tennis ....A good listener....At graduation will have completed three years at Lasell....

BETTY JAYNE SAYLES

R.F.D. Southboro, Mass.

Medical Secretarial

"Betts"...a smile that brings results...a laugh that is echoed in her twinkling brown eyes...a grand combination of dependability, thoughtfulness and a sense of humor....Next to eating chocolate-chip ice-cream cones...favorite diversion is knitting....Hopes someday to be able to play a good game of tennis and golf.... A hard-working member of the Endowment Fund Committee for two years....A good sport and excellent friend....

JANIS SCANLON

24 Fairfield Street Newtonville, Mass.

Secretarial

"Button" suits this petite day student to a T.... Knows her men....Lunches with the gals....Favors tennis....And what of next year? she says work...and make good use of her shorthand....Wants to really "do" New York....

SUZANNE SCHAUM

Crescent Road Wyncote, Pa.

Liberal Arts

"Suzie" has the great ambition to study philosophy with Irwin Edman at Columbia....Likes good books... intellectual tastes...enjoys an interesting discussion on the side....A transfer to Lasell...already active musically in the Glee Club...choir...sports...soccer plus hockey....generous and sincere....

GRACE SHEFFER

11 Rudd Court Glen Ridge, N. J.

Merchandising

A member of Cushing...fairly bubbles with personality...truly domesticated...master of the culinary arts, to say nothing of whipping up argyle socks.... Triweekly letters from Bucknell...yummy boxes of food....Always talking about Eagles Mere...or a hidden passion for Hawaii....Her struggles with the Endowment Fund...regularly attended Orphean.... A whiz of a salesgirl..can she forget Hahns?

DESPINA SPRING

9 Jubilee Terrace — Pittsfield, Mass.

Secretarial

Has a flair for wearing clothes...and has a whole collection of them....Always has a telephone call.... "Des" is a good student in spite of the fact that she spends most of her time trying out new restaurants.... Collects stamps...receives enough mail to fill two stamp albums....Likes hot-dogs and grilled cheese sandwiches....

RHODA STAFFORD

Union Street — Morrisville, Vt.

Pre-Nursing Course

"Staff"...able and stern president of Draper House ....Easygoing nature...laughing blue eyes...dry sense of humor...subtle....Detests personal questioning and being deprived of her sleep....Ability to keep a cool head in emergencies....Hidden desire is to be an ambulance driver over in Europe.

DOROTHY STONE

8 Hunt Street — Danvers, Mass.

Merchandising

"Rocky"...dimply smile...easygoing...good natured....Carries a good tune...plays the piano well... known in Carpenter as a "jitter-bug"....A basketball, hockey, crew enthusiast...a *good* sport....A fine sense of humor...an addition to any group....Her greatest trouble—getting her roommate to breakfast on time.... Always ready for fun but dependable as her last name....

DOROTHY STUHLBARG

3836 Barker Road — Cincinnati, Ohio

Dramatics

Dark hair...big brown eyes...Lasell's second Katharine Cornell....Smart clothes suiting perfectly her petite figure....President of Dramatic Club senior year ....Plucky basketball guard...field-hockey linesman ....Good-natured always....'40 Class Night usher.... Intense interest in people....A future Broadwayite.... Color...life...personality...one hundred per cent poise....

Dear Louie,
You've been a marvelous president.
We all love you — me too!
Dulie

Dear "Pres"
You're the best one I've known. I hope everything you want will come your way.
Pugsie

ELAINE SULLIVAN

352 Lawrence Road Medford, Mass.

College Course

"Pugsy"...tall, striking blonde with a charming smile....Has a quirk for writing poems and articles.... Hidden desire is to do something audacious....Loves to swim and dance....Hates inquisitive people....Talented assistant on the *Leaves*....Paints and sketches in her spare time.

MARIAN TIMPSON

359 Kinderkamack Road North Hackensack, N. J.

Secretarial

Excels in outdoor sports...Head of Tennis....Skiing draws her to New Hampshire each winter....Holly... full of fun...loves a good joke and cold baked beans.... Will make an excellent secretary....A would-be knitter if she could only read directions...especially those for spiral socks....

Dear Tom
I wish you all the success in the world because you're the grandest person I know.
Gage

GAGE TITCOMB

56 Village Hill Road Belmont, Mass.

Secretarial

Unquestionably one of Lasell's most beautiful brunettes...outstanding member of the Queen's court... last year a resident...this year a day student...can be seen rain or shine driving to class in her smoothie car.... Gage's ability and appearance insure her a good secretarial position.

ALICE JEAN TOWNSEND

13 McCulloch Avenue Ravena, N. Y.

Medical Secretarial

"Al," fire chief of Cushing....That familiar figure in red ski pants and flannel shirt....Enthusiastic member of the Orphean Club...always orders ham sandwiches at "Pops"....Lovable...an infectious giggle...a sun worshipper...and don't call her "Alice"....

Louie dear,
Here's to the smooth apple! Please let's keep up our friendship and don't ever forget me. Remember Colgate and the fun we had about it. All the success Louie - with that wonderful nature you can't lose.
Lots of luv
Petie

ELLEN WAGNER VISSCHER

60 Hanover Road — Mountain Lakes, N. J.

Merchandising

Petie, a friend to all, knows everyone on the campus... head of our Athletic Association and Soccer...constant giggle and haunting hazel eyes...one of our best basketball guards...Jordan Marsh's supersalesclerk...writes for the *Leaves* and the *News*...member of Endowment Fund Committee...loves to sing and harmonize...joy of living and food are synonymous....

MADELINE VIVIAN

22 Francis Street — Ansonia, Conn.

Secretarial

"Mad" has gorgeous auburn hair...naturally curly and with a luscious shine....Is a movie lover...favorite magazines about Hollywood and its stars....Has so many clothes she never knows what to wear....Loves skating and long hikes in the autumn....Doesn't study too much but always gets good marks....

CLARA VOORHIS

401 Prospect Avenue — Oradell, N. J.

Secretarial

Always prepared in class with concise and accurate answers...unbeatable typing budgets....Ready for a good laugh anytime...ice-skating enthusiast...those high bowling scores...loves the White Mountains.... Noted for her soft white skin and trim ankles....Knitted for Red Cross in her senior year....A quiet manner and sweet smile....

DOROTHY WALKER

451 Prospect Street — South Orange, N. J.

Medical Secretarial

Continually forgetting things...great soccer enthusiast...a camera fiend...a builder of air castles...loves sailing...the girl with the big grin and the soft voice... constantly saying "And he just ro-o-oo-ared"...always willing to grant a favor....

JEANNE WALSH

1508 Massachusetts Avenue Lexington, Mass.

Medical Secretarial

Petite....Those blackouts in Paris....*Leaves* Editor ....Speed demon on the road....Wants to drive an ambulance....Witty, talented, efficient....A ready smile...."Batter Up," music to her ears....Orpheanite ....Pastel sweaters...freckles....Happy with a pencil in her hand, and a ream of paper in front of her.... Wizard of the typewriter keys....Vivacious....

Dear Lou - your the tops - no one like you. Keep smiling. Dee

DORIS WANLESS

200 Rutledge Rd. Belmont, Mass.

Merchandising

"Dee can be seen often during school hours whizzing around in that nice gray Packard...bound for her favorite lunch spot or the Barn....Has an interest in outdoor sports as well as music...swing or classical... really wants to ride surf board...to date, has ridden only a horse....Time alone will tell where she will work next year....

MARVINE WEATHERBY

111 Rivercrest Drive Fort Worth, Texas

Liberal Arts

Orchids to Tex for a supercolossal Senior Prom... that smooth coiffure...a *Herald* hit....Her aim, a degree from the University of Texas....Now president of Briggs....Memories...cokes and Toll House cookies ....Cranmore from the halfway point...bridge in the smoker..."Hmmm"...."Ah reckon"....

DOROTHY WELCH

46 South Kensington Place Springfield, Ohio

Liberal Arts

Welly loves to play...active in sports...basketball, soccer, hocky, crew....Studying the hardest work to master...Dayton plays a large part in her life...likes Dartmouth, Norwich...*News* photographer...Nancy, Sue, Welly—the good-humor team....Travel and trains quite a worry....

CORINNE WERNER

8 Ellsworth Street Rye, N. Y.

"Rin"...quiet...sincere...made a big impression at White's...first step toward successful venture in one of New York City's big stores...maybe they will not have a "Pine Room"....Petite...blonde...likes to swim...dance too....Made her home at Blaisdell in Senior year...Bragdonite in '40....

VIRGINIA WHALEN

25 Lincoln Avenue Attleboro, Mass.

Liberal Arts

"Virgie"...loves to talk...interesting to listen to...with that sense of humor...unusually conscientious...good-natured...always hungry....Famous for her trips home between meals or classes....Likes to write, especially poetry...gets good marks....Always seen carrying a pocketbook....Member of Modern Dance Club...has passion for "Hoodsies" and squash pie...announced her engagement spring vacation....

LUCILLE WIELANDT

818 East 18th Street Brooklyn, N. Y.

Merchandising

An immaculate dresser...the tall blonde type...a worrier, mostly about nothing...has great ability with her paint brush...quiet and reserved in manner...couldn't have managed very well without Northeastern ...in the Honor Roll category...member of Orphean ...that phone call every night at nine...more food in Room 8 than in any other room in Gardner....

Dear "Louie" - Hasn't it been a swell year merchandising! Don't forget to look me up next year in New York. Loads of love, Lu

VIRGINIA WILDE

93 Woodlawn Avenue Wellesley Hills, Mass.

Medical Secretarial

A transfer from Westbrook Junior....We're glad to include her in our school circle....Skis whenever possible...and can be classed with the experts....Another one of us who hopes for a secretarial job next year....Amiable and obliging....Lunching with the girls each noon....

CYRILLA WILLIAMS

24 Hartford Terrace New Hartford, N. Y.

Medical Secretarial

Our tall, striking red-head with a personality all her own....The Barn, her second home...her inseparable pals....A quick-moving basketball forward...swimming pool competition for anyone....Wants to be a nurse...Michigan University admirer....Cyril's large collection...all shapes and sizes of elephants....A smile for everyone....

AMELIA YANKUS

57 Allen Street Wilson, Conn.

Medical Secretarial

"Mimi"...quiet and easy to get along with...a winning smile....Desires to travel....Fond of sport clothes....Likes to knit....Always being called to the phone...lucky that it only costs a nickel to call from Northeastern...."I much prefer to be called Mimi"....

NATALIE ZIMMERMANN

Manati Puerto Rico

Secretarial

One of our most conscientious seniors....Never lets things go...can always be counted on for a helping hand....Athletically minded...loves long, brisk walks with a midnight snack afterwards....Has a passion for Nelson Eddy...never misses a personal appearance or one of his pictures...."Nat" is a fluent speaker of Spanish...Will make a valuable secretary without a doubt...

T. ARAX ZULALIAN

35 Imrie Road Allston, Mass.

Merchandising

More pep in this size 9 than in any other we've seen... can combine fun and hard work into the same hour.. a jitterbug to please the most critical...enjoys a permanent place on the Honor Roll...famous for her long train trip home—twenty minutes from door to door... her coal-black hair the envy of all....

Sally Knight, Dee Young, Ruth Meith, Fran Tavener, Dot Griffiths, Jean Kull
Betty Grant, Barbara Read, Char Hillis
Barbara Turner, Marian Butler, Diane DeCastro

LEST WE FORGET

11:45 on a Thursday morning
The Barn's most loyal supporters
Externally, internally

Our guiding hand
Miss Liv, still looking for Mrs. Miniver
Doors close in one minute!

The weird apparition is none other than the Snow Queen!

Note the orchids being sported

Yes, it's Stirling Hayden and no other

Don't look so sad, Buff and Jay

Dillingham's guardian angels

The rest of us? Just good kinds...

Miss Potter, first, last and always

Alma Mater

Bound firm by a bond unbroken
Love for old Lasell,
Take we now a pledge unspoken
E'er to guard her well.

Bright schooldays are quickly past;
Enjoy them while you may,
Mem'ries still shall them outlast,
When we are far away.

CHORUS

Alma Mater, fidelitas!
Pledge, girls, for loyalty!
Sing we now before we part,
We'll ever faithful be.

Faculty Roster

Winslow, Dr. Guy M.
145 Woodland Rd.
Auburndale, Mass.
Amesbury, Walter
19 Berkeley Place
Auburndale, Mass.
Potter, Lillie
Lasell Junior College
Auburndale, Mass.
Irwin, Grace
Cataumet, Mass.
Rand, Margaret
Lasell Junior College
Auburndale, Mass.
McDonald, Mrs. Statira
Woodland Park Hall
Auburndale, Mass.
Hanson, Charles L.
28 Linnaean St.
Cambridge, Mass.
Andros, Mrs. Esther
62 Southbourne Rd.
Jamaica Plain, Mass.
Annis, Sarajenny
2333 Maplewood Ave.
Toledo, Ohio
Bailly, Madame Helen
228 Auburn St.
Auburndale, Mass.
Barrie, Mrs. Frances
Off Rockland St.
R.F.D.
Hingham, Mass.
Bauguss, Paul L.
18 Adams St.
Lexington, Mass.
Beatley, Catharine
62 Maple St.
Auburndale, Mass.
Berkley, Emilie
23 Clifton Ave.
Waterbury, Conn.
Blatchford, Mary W.
74 Spruce St.
Portland, Maine

Boulter, Mrs. Hannah J.
73 Surrey St.
Medford, Mass.
Cobb, Mrs. Maria Orozco
30 Woodbine St.
Auburndale, Mass.
Crosby, Eleanor J.
386 May St.
Worcester, Mass.
Davis, Mrs. Elvia
60 Bartlett St.
Somerville, Mass.
Dunham, George
1153 Front St.
South Weymouth, Mass.
Dunham, Margaret
3308 Decatur Ave.
New York, N. Y.
Eichorn, Anna B.
7 Shepard St.
Cambridge, Mass.
Eliasson, Karin L.
Ellsworth, Maine
Emery, Ruth
26 Garden St.
Cambridge, Mass.
Gamble, Margaret E.
249 Auburn St.
Providence, R. I.
Goodrich, Helen
66 Fenway
Boston, Mass.
Goodwin, Ruth
18 High St.
Marblehead, Mass.
Hadcock, Editha
69 Cypress St.
Brookline, Mass.
Hall, Bettina
75 Carpenter St.
Foxboro, Mass.
Hallberg, Ebba
4 Mishawum Parkway
Woburn, Mass.

Hannay, Dr. Neilson
55 Horace Rd.
Belmont, Mass.
Hoag, Elinor
842 Main St.
Woburn, Mass.
Hoyt, Phyllis
2 Woodlawn Ave.
Wellesley Hills, Mass.
Hudson, Mrs. Winifred M.
16 Lexington Ave.
Cambridge, Mass.
Jamison, Walter W.
10 Gates Rd.
Auburndale, Mass.
Jewett, Mrs. Elise
77 Woodland Rd.
Auburndale, Mass.
Jewett, Elizabeth
77 Woodland Rd.
Auburndale, Mass.
Kingsbury, Dr. Elizabeth
10 Munroe St.
Apt. HB10
New York, N. Y.
Leonard, Mrs. Marion
49 Grove St.
Auburndale, Mass.
LeRoy, Mlle. Jeanne
64 Commonwealth Ave.
Boston, Mass.
Liefeld, Elsa
60 The Fenway
Boston, Mass.
Livingstone, Elizabeth
8 Sanborn St.
Winchester, Mass.
Luce, Carolyn A.
Dalton, Mass.
McClelland, Muriel
20 Braeland Ave.
Newton Centre, Mass.
Macdonald, Marion
82 Rosewood St.
Mattapan, Mass.

Marion, Mrs. Jean
South St.
Kingston, Mass.

Martin, Rosalie W.
20 Auburn St.
Auburndale, Mass.

Miley, Helen M.
63 Mystic Valley Pkwy.
Winchester, Mass.

Nelson, Lois
3 Chestnut St.
Whitinsville, Mass.

Ordway, Earl H.
21 Fern St.
Auburndale, Mass.

Orozco, Senora Refugio
Lasell Junior College
Auburndale, Mass.

Paddock, Eleanor
46 Youle St.
Melrose, Mass.

Park, Natalie E.
73 Goden St.
Belmont, Mass.

Parker, Mrs. Kay
2306 Washington St.
Newton Lower Falls, Mass.

Paul, Mrs. Alice P.
1650 Washington St.
West Newton, Mass.

Perley, Eleanor S.
21 Fairmount St.
Salem, Mass.

Sawyer, Mira L.
Bass Hill
Wilton, Maine

Schwab, Harold
95 Gainsboro St.
Suite 4
Boston, Mass.

Sosman, Esther
117 West Dudley Ave.
Westfield, N. J.

Spoor, Ruth
Fenway Studios
30 Ipswich St.
Boston, Mass.

Strang, Annie
348 Central St.
Auburndale, Mass.

Sylvester, Mrs. Mildred
125 Charles St.
Boston, Mass.

Tribou, Virginia
6 Hillcrest St.
Augusta, Maine

Turner, Sally E.
132 Woodland Rd.
Auburndale, Mass.

Waitt, Dr. Russell E.
44 Leslie Rd.
Auburndale, Mass.

Weston, Mrs. Dorothy
25 Groveland St.
Auburndale, Mass.

Williams, Mary E.
Waterville, N. Y.

Wilmot, Ruth
127 Brown St.
Fall River, Mass.

Whittemore, Winifred
47 Worcester Lane
Waltham, Mass.

Worcester, Mary
Berwick, Maine

Wright, Nellie
45 Church St.
Wellesley, Mass.

Underclass Roster

Agnew, Charlotte Wilcox
5 Bullock St.
Brattleboro, Vt.

Aguglia, Alathea Marie
147 Neponset Ave.
Dorchester, Mass.

Aguiar, Elsie Souza
109 Elm St.
Swansea, Mass.

Allen, Elizabeth Skinner
121 Westchester Ave.
White Plains, N. Y.

Allyn, Marjorie Louise
23 LeMay St.
West Hartford, Conn.

Anderson, Lura May
5 Red Oak Rd.
Bronxville, N. Y.

Anderson, Marilyn Dorothy
178 Elm St.
South Dartmouth, Mass.

Annis, Patricia Evelyn
2333 Maplewood Ave.
Toledo, Ohio

Armstrong, Shirley
20 Fairfield Ave.
Holyoke, Mass.

Arute, Virginia Dorothy
513 South Main St.
New Britain, Conn.

Ashworth, Anne Curtis
St. Johnsbury House
St. Johnsbury, Vt.

Aspinwall, Althea
2 Moody Ave.
Methuen, Mass.

Avery, Janet Pitkin
Granby, Conn.

Barnes, Jean
116 Maple St.
Milton, Mass.

Barrow, Elizabeth
9 Highland Ave.
Newtonville, Mass.

Barry, Margaret Marie
125 Fiske St.
Waterbury, Conn.

Beaver, Billie Lou
542 Beechwood Drive
Fort Wayne, Indiana

Beers, Marion Jane
6 Lyman Terrace
Dorchester, Mass.

Bender, Winnifred Eunice
216 Austin St.
Newtonville, Mass.

Berkman, Barbara
1113 Ninth Ave.
Beaver Falls, Pa.

Bigham, Hazel Catherine
15 Pearl St.
Waltham, Mass.

Billingham, Esther Veall
19 Eliot St.
Jamaica Plain, Mass.

Bixby, Jeanne Elizabeth
33 Oakwood Ave.
Rye, N. Y.

Black, Eleanor Alden
1604 South Fifth St.
Terre Haute, Ind.

Blakemore, Priscilla Alden
139 Park St.
Newton, Mass.

Bottomley, Mary Phillips
95 Adams St.
Burlington, Vt.

Bowlend, Ruth Clayton
605 North Village Ave.
Rockville Centre, L. I., N. Y.

Boyd, Genevieve Barbara
329 Summer St.
Sharon, Mass.

Bracher, Doris Ellen
350 North Forest Ave.
Rockville Centre, L. I., N. Y.

Bradley, Jean Josephine
7 Orchard Drive
Greenwich, Conn.

Bragg, Charlotte Sessions
15 South Park Ave.
Longmeadow, Mass.

Brewer, Joyce Miriam
47 Ann St.
Meriden, Conn.

Brown, Evelyn Peardon
Boston Post Rd.
South Sudbury, Mass.

Bull, Margaret
44 Bond St.
Fitchburg, Mass.

Burge, Mary Marjorie
419 Washington St.,Apt. 5
Brookline, Mass.

Burnham, Nancy Gardner
120 Mountain Ave.
Summit, N. J.

Cahoon, Rebecca Swift
School St.
Woods Hole, Mass.

Carson, Alberta
12 Hancock Ave.
Lexington, Mass.

Cass, Anna Marie
10 Tamworth Rd.
Waban, Mass.

Chafee, Jane Charlotte
29 Park Ave.
Webster, Mass.

Chamberlin, Mary Isabel
48 Washington St.
Natick, Mass.

Chapin, Fay Eleanor
247 Bacon St.
Waltham, Mass.

Cheney, Doris Clark
63 Lawton Rd.
Needham, Mass.

Cheney, Merle Beatrice
63 Lawton Rd.
Needham, Mass.

Cherry, June Macrae
11 Lenox Place
Scarsdale, N. Y.

Chertof, Geraldine Hyla
792 Ashland Ave.
Buffalo, N. Y.

Cizek, Helen Pauline
41 Ridge Rd.
Binghamton, N. Y.

Clauson, Marjorie Ann
76 Silver St.
Waterville, Maine

Cole, Priscilla
18965 Fairfield
Detroit, Mich.

Collester, Barbara Jane
41 Terrace Ave.
Newton Highlands, Mass.

Conkwright, June Marie
1060 Park Ave.
New York, N. Y.

Cook, Louise Franklin
102 Columbia Ave.
Edgewood ,R. I.

Corey, Marcia Smith
35 Glen Ave.
Edgewood, R. I.

Courtois, Constance A.
24 Wolcott Rd.
Watertown, Mass.

Coutu, Lucille Marie Ange
21 Curson St.
West Warwick, R. I.

Crawford, Louise Alexander
33-15 Parsons Blvd.
Flushing, N. Y.

Crehan, Eileen Barbara
30 Percival St.
Dorchester, Mass.

Crocker, Barbara Elizabeth
306 North Main St.
Sharon, Mass.

Cronin, Carol Ellen
61 Shattuck Rd.
Watertown, Mass.

Crumb, Marilyn Parsons
65 Garden St.
Forestville, Conn.

Cunningham, Virginia Mae
560 Worcester St.
Wellesley Hills, Mass.

Cushman, Elizabeth Jane
47 Sunnyside Drive
Yonkers, N. Y.

Darling, Mary Hastings
566 Pleasant St.
Worcester, Mass.

Davidson, Patricia
441 Alpine Terrace
Ridgewood, N. J.

Dawson, Emmie Lou
115 Waldo St.
Holyoke, Mass.

DeConto, Claire Marie
35 Irving St.
West Medford, Mass.

Demaree, Janice Mort
73 Woodbridge St.
South Hadley, Mass.

DeStefano, Norma Gloria
285 Ashmont St.
Dorchester, Mass.

Dieckman, Wilma Helen
8426 86th St.
Woodhaven, L. I., N. Y.

Dobson, Jessie Alice
Veterans Administration Facility
Northampton, Mass.

Dobson, Mary Clynika
Grant Ave.
Vineland, N. J.

Dodge, Joan Elizabeth
138 Oakland Beach Ave.
Rye, N. Y.

Donovan, Mary Elizabeth
806 Watertown St.
West Newton, Mass.

Drew, Barbara Jane
Coolidge St.
Sherborn, Mass.

Dugdale, Dawn Elaine
Noroton Ave.
Noroton Heights, Conn.

Duggan Bernadette Priscilla
96 Waban Park
Newton, Mass.

Dunbar, Mary Frances
Chuquicamata
Chile, South America

Dungan, Mary Barbara
19 Warwick Rd.
West Newton, Mass.

Easterly, Eleanor Jane
96 Prospect Ave.
Gloversville, N. Y.

Edmiston, Phyllis Ruth
553 Lloyd Ave.
Providence, R. I.

Edwards, Barbara Marion
119 Grove St.
Bristol, Conn.

Egglefield, Shirley
Elizabethtown, N. Y.

Elion, Marcia Eugenie
961 Ocean Ave.
New London, Conn.

Elliot, Nancy Lorraine
30 Sawyer Rd.
Wellesley Hills, Mass.

Engel, Constance Lois
64 Prospect St.
Athol, Mass.

Falck, Marion Elizabeth
407 Rosemary St.
Chevy Chase, Md.

Fanget, Constance Jane
143 Jefferson Rd.
Princeton, N. J.

Feinberg, Sybil Frances
6 Grant St.
Plymouth, Mass.

Ferrell, Jean Adelaide
12 Dalton St.
Waterville, Maine

Ferris, Jeannette Dana
46 Dartmouth Rd.
Mountain Lakes, N. J.

Field, Gloria
5 Wolcott Ave.
Andover, Mass.

Finn, Bernadette Louise
311 Fairmount Ave.
Milton, Mass.

Finn, Kathleen Marie
311 Fairmount Ave.
Milton, Mass.

Fisher, Mary Ann
239 Maple Ave.
New Martinsville, W. Va.

Forbes, Sarah Terry
73 Lewis St.
Newton, Mass.

Fraser, Mildred Shepherd
7305 Pershing Ave.
University City, Mo.

Freeman, Louise Amanda
40 Athelstane Rd.
Newton Centre, Mass.

French, Dorothy Elizabeth
102 Linden St.
Holyoke, Mass.

Fuller, Janice Evelyn
21 Spring St.
St. Johnsbury, Vt.

Gaines, Amedee Villerot
44 Clinton Place
Newton Centre, Mass.

Gamble, Caroline
46 Stanton Rd.
Brookline, Mass.

Gammons Margaret E.
55 Newton St.
Weston, Mass.

Gardner, Yvonne Ann
52 Washington St.
Middletown, N. Y.

Goodman, Mary Jane
649 Nottingham Place
Westfield, N. J.

Gorton, Elizabeth Hale
5 Pine Tree Lane
South Glastonbury, Conn.

Gorton, Nancy Newell
5 Pine Tree Lane
South Glastonbury, Conn.

Gould, Mary Maxine
8 Park St.
Presque Isle, Maine

Graham, Elizabeth Ann
61 Arborway
Jamaica Plain, Mass.

Graham, Elizabeth Terry
46 Summer St.
Woonsocket, R. I.

Grilli, Filomena Rita
44 Cedrus Ave.
Roslindale, Mass.

Grover, Margaret Anne
3813 Jocelyn St.
Chevy Chase, Md.

Guarente, Winifred
99 Stanton Ave.
Auburndale, Mass.

Gunning, Patricia Jane
492 Summer St.
Arlington, Mass.
Hall, Charlotte Ann
11 Oberlin St.
Maplewood, N. J.
Hand, Jacqueline Lorraine
6 Fairfield St.
Newtonville, Mass.
Hardy, Jean Hamer
73 Bradley St.
North Adams, Mass.
Harney, Dorothy Frances
49 Day St.
Jamaica Plain, Mass.
Haskell, Anne Elisabeth
73 Wellington St.
Nashua, N. H.
Hatfield, Alison Lent
56 Charlotte Rd.
Newton Centre, Mass.
Hayes, Nancy Lee
28 Morse Rd.
Newtonville, Mass.
Haynes, Suzanne
150 Nassau St.
New York, N. Y.
Heckel, Elizabeth Martha
Lincoln Ave.
Massapequa, L. I., N. Y.
Heckman, Phyllis Maddelon
Birch Lodge
West Acton, Mass.
Hersey, Marion Lincoln
162 South St.
Hingham, Mass.
Higson, Dorothy Lois
26 Brookwood Rd.
Cranston, R. I.
Hobson, Nina Frances
30 Newell Ave.
Southbridge, Mass.
Homan, Margaret Mary
11 Glenwood Rd.
Rockville Centre, N. Y.
Houghton, Helen Gage
36 West Plain St.
Cochituate, Mass.
Huhn, Marie Teresa
372 Sumner Ave.
Springfield, Mass.
Hurley, Mary Veronica
41 Linden St.
Schenectady, N. Y.
Hutchinson, Elizabeth B.
53 Bothfeld Rd.
Newton Centre, Mass.
Jefferson, Margaret Theresa
Main St.
Champlain, N. Y.
Jensen, Vaughn Allan
309 School St.
Watertown, Mass.
Jewell, Jean
195 Heather St.
Manchester, N. H.
Johnson, Alice Victoria
42 Edson St.
Dorchester, Mass.
Johnson, Grace Marion
18 Howard St.
Belmont, Mass.
Johnson, Patricia Anne
Sunset Rd.
Kinderhook, N. Y.
Johnson, Phyllis
238 Central St.
Auburndale, Mass.
Jones, Constance Marie
9 Rutledge St.
West Roxbury, Mass.
Kaspar, Rosalind Geraldine
66 Victoria St.
West Somerville, Mass.
Keenan, Helen Louise
2110 Forrest Park Blvd.
Fort Wayne, Indiana
Keiver, Edna Irene
103 Webster Park
West Newton, Mass.
Kelly, Barbara
37 Appleby Rd.
Wellesley, Mass.
Kennedy, Jessica Stirling
591 Corbin Ave.
New Britain, Conn.
Kingsley, Ann Louise
24 Fiske Rd.
Wellesley Hills, Mass.
Kirby, Ruth Constance
67 Halcyon Rd.
Newton Centre, Mass.
Krehbiel, Suzanne
2600 Handasyde Ave.
Cincinnati, Ohio
Kreider, Arline Mae
24 Lindbergh Ave.
West Newton, Mass.
Krenz, Dorlise
American Embassy
Peiping, China
Kuykendall, Ethel Laura
San Saba, Texas
Lamb, Clare Ann
202 Bay State Rd.
Boston, Mass.
Lange, Florence Elizabeth
135 Woodland Rd.
East Orange, N. J.
Larsen, Nancy Anne
61 Dalton Rd.
Belmont, Mass.
Lawe, Beverly Faye
184 North St.
Saco, Maine
Lawson, Dorothy Louisa
26 Chester Brook Rd.
Waltham, Mass.
Leach, Doris
82 Riverside Drive
Tiverton, R. I.
Leonard, Barbara
Maine St.
Newtown, Conn.
Lewis, Beatrice Louise
135 Calhoun Ave.
New Rochelle, N. Y.
Libby, Pauline Beatrice
92 Farmington Ave.
Waterbury, Conn.
Lincoln, Yvonne Elizabeth
41 Park St.
West Roxbury, Mass.

Litchfield, Miriam Ellen
188 First Parish Rd.
Scituate, Mass.
Locke, Anne Marise
85 Howe St.
Methuen, Mass.
Loeblein, Elisabeth
238 East Main St.
Kent, Ohio
Lucas, Mary Elizabeth
6 Middlesex St.
Wellesley, Mass.
Lucey, Ellen
13 Park Ave.
Natick, Mass.
Lufkin, Priscilla Ann
Lake Front Whalom
Fitchburg, Mass.
Lutz, Dorothy Helen
111 Ampere Parkway
East Orange, N. J.
Lynch, Anne Marie
1784 Washington St.
Auburndale, Mass.
Lynch, Constance Dee
6 Thoreau St.
Concord, Mass.
Macdonald, Jean Elizabeth
189 Oakridge Ave.
Summit, N. J.
MacNeil, Anne
26 Heckle St.
Wellesley Hills, Mass.
Maguire, Estelle
299 Indiana Ave.
Providence, R. I.
Mallory, Mary Ely
8 Prospect St.
Douglaston, L. I., N. Y.
Mangels, Anita
145-42 Rockaway Blvd.
S. Ozone Park, L.I., N.Y.
Martin, Ella May
64 Fletcher Rd.
Belmont, Mass.
Mason, Ann Christy
30 Gorham Rd.
Belmont, Mass.

Maxwell, Patricia Ellen
8 Common St.
Waltham, Mass.
McCaul, Marjorie Jean
240 Linden St.
Waltham, Mass.
McCraw, Joan Mina
60 Brooklyn St.
North Adams, Mass.
McDow, Betty Marie
12 Addison Place
Rockville, Centre, N. Y.
McDowell, Barbara Louise
23 T Wharf
Boston, Mass.
McDuff, Madeleine Claudia
94 Grove St.
Auburndale, Mass.
McDuff, Shirley B.
94 Grove St.
Auburndale, Mass.
McFarland, Doris Isabelle
2 Knoll Rd.
Tenafly, N. J.
McGar, Ethel Elizabeth
4 Westminister Rd.
Bristol, Conn.
McGovern, Mary Anastasia
47 Bay State Ave.
West Somerville, Mass.
McKenzie, Edythe M.
53 Pilgrim Rd.
Marblehead, Mass.
McKenzie, Natalie
27 Cheswick Rd.
Auburndale, Mass.
Mellin, Anne
70 Cross St.
Gardner, Mass.
Metzger, Mary Ellen
1031 Quilliams Rd.
Cleveland Heights, Ohio
Miller, Inez-Jane
46-27 193rd St.
Flushing, L. I., N. Y.
Miller, Sue Harriet
6804 North 11th St.
Philadelphia, Pa.

Monaghan, Marcia Retta
7 Sunset Rd.
Wellesley, Mass.
Moran, Alice
43 Highland Rd.
Somerville, Mass.
Morris, Patricia Elaine
122 Market St.
West Englewood, N. J.
Mosher, Dorothy Ann
136 South Allen St.
Albany, N. Y.
Mosher, Ruth Sabra
302 Woodland Rd.
Auburndale, Mass.
Muehlberg, Metta Victoria
17 Yale Terrace
Montclair, N. J.
Murray, Barbara Mary
30 Tyler Ave.
West Medford, Mass.
Murray, Mildred Mary
30 Hastings Rd.
Belmont, Mass.
Naeher, Suzanne
127 Buffalo Rd.
East Aurora, N. Y.
Nannery, Katherine F.
20 Pendexter St.
Lynn, Mass.
Nathan, Margarette C.
Chestnut St.
South Duxbury, Mass.
Nelson, Jane
31 Kenwood St.
Portland, Maine
Nelson, Marcia Frances
118 East St.
Whitinsville, Mass.
Nelson, Phyllis Eleanor
42 Pond St.
Framingham, Mass.
Nestler, Jeanne Emily
194 Centre Ave.
New Rochelle, N. Y.
Nestler, Virginia H.
194 Centre Ave.
New Rochelle, N. Y.

Newton, Barbara Jean
52 Davis St.
Wollaston, Mass.
Newton, Lois Edith
12 Clifton Rd.
Wellesley Hills, Mass.
Nicholson, Dorothy Dexter
Monsup Valley Rd.
Greene, R. I.
Nolan, Claire Regina
288 Florence Rd.
Waltham, Mass.
Nolan, Sally Marie
58 Webster St.
North Quincy, Mass.
Northrup, Winifred
266 Lake St.
Belmont, Mass.
Nurkiewicz, Evelyn C.
143-11 Glassboro Ave.
Jamaica, L. I., N. Y.
O'Connor, Louise Mae
Hall St.
Dennisport, Mass.
O'Rourke, Jane Frances
13 Alden St.
Danvers, Mass.
Palmer, Muriel Saidee
610 Watertown St.
Newtonville, Mass.
Pangborn, Martha Jane
949 Forest Ave.
Rye, N. Y.
Patten, Patricia Hildreth
Box 312
Sterling, Mass.
Patterson, Anne Laura
97 Belrose Ave.
Lowell, Mass.
Payne, Carol Burnett
302 Edgewood Ave.
Westfield, N. J.
Perott, Juanita Esther
639 Lincoln St.
Waltham, Mass.
Phipps, Dorothy
15 Bass St.
Wollaston, Mass.
Polhemus, Mary Elizabeth
26 Koefferam Rd.
Old Greenwich, Conn.
Porter, Virginia Ernestine
74 Perry St.
Brookline, Mass.
Posson, Virginia Louise
15 Parkinson St.
Needham, Mass.
Powers, Mary Elizabeth
18 Orchard Terrace
East Hartford, Conn.
Pratt, Eleanor Cromwell
102 Poplar St.
Watertown, Mass.
Pratt, Reta Elizabeth
601 Woodstock Rd.
Southbridge, Mass.
Pullman, Barbara Roche
12 Weston St.
Newton, Mass.
Quilty, Dorothy Mary
61 Hancock St.
Auburndale, Mass.
Railsback, Susan Cooper
174 Mount Vernon St.
Newtonville, Mass.
Ramsdell, Shirley Eleanor
64 Cook St.
Newton Highlands, Mass.
Ray, Marjorie Elizabeth
58 Berkshire Rd.
Newtonville, Mass.
Raymond, Helen
10 Colvin Rd.
Scarsdale, N. Y.
Reeve, Janice Ethel
111 Dixon Ave.
Boonton, N. J.
Reinhardt, Phyllis
367 Court St.
Plymouth, Mass.
Richardson, Priscilla E.
39 Bellevue Rd.
Swampscott, Mass.
Rieck, Sara Ann
132 East Lima
Findlay, Ohio
Riley, Mary Louise
127 Gordon Rd.
Waban, Mass.
Rines, Mildred Carolyn
501 West Seventh St.
Plainfield, N. J.
Robbins, Blandine Inez
Box 115
Derby Line, Vermont
Robinson, Virginia Mae
143 Langdon St.
Newton, Mass.
Rockwell, Barbara Bartlett
89 Shepherd Rd.
West Medford, Mass.
Roemer, Nancy Lucile
135 Beaconsfield Rd.
Brookline, Mass.
Rogers, Alice Jacquice
43 Everett St.
Medford, Mass.
Rogers, Norma Jeanne
333 West Ave.
Elyria, Ohio
Ross, Betty-Jane
247 Whitford Ave.
Nutley, N. J.
Roughgarden, Ruth Arthur
40 Warburton Ave.
Hawthorne, N. J.
Ruch, Gertrude Florence
73 Thackery St.
Providence, R. I.
Sampsell, Marie Lybrand
South Main St.
Essex, Conn.
Sarajian, Virginia Gloria
554 Brandon Place
Grantwood, N. J.
Saulnier, Mary Martha
476 Waverly St.
Framingham, Mass.
Scherer, Frances Lucille
4 Brook Hill Drive
Worcester, Mass.
Schultz, Ebba Elaine
625 Westfield Rd.
Meriden, Conn.

Schwartz, Bette Jane
2005 Commonwealth Ave
Brighton, Mass.

Schwarz, Jeanne Anne
138 Washington St.
Middletown, Conn.

Scott, Nancy Lee
230 South Main St.
Wallingford, Conn.

Seaman, Dorothy Jeanne
637 Tenth Ave.
Bethlehem, Mass.

Sears, Alice Louise
60 Elm St.
Quincy, Mass.

Sears, Harriet Sawyer
60 Elm St.
Quincy, Mass.

Seaver, Ruth Melba
Paul Revere Apts.
391 Broadway
Somerville, Mass.

Sellar, Jeanne Louise
246 Pine St.
Dedham, Mass.

Sennott, Margaret Frances
47 Arapahoe Rd.
West Newton, Mass.

Sheehan, Mary Elizabeth
86 Tuttle St.
Dorchester, Mass.

Sherry, Florence
381 Florence St.
Fall River, Mass.

Shirley, Marian
Chestnut St.
South Duxbury, Mass.

Simmons, Nina T.
42 John St.
Arlington, Mass.

Simonds, Dorothy Alice
19 Frost St.
Arlington, Mass.

Slaunwhite, Mildred C.
75 Lincoln St.
Waltham, Mass.

Smith, Barbara Ann
38 Westview Terrace
West Newton, Mass.

Smith, Lorraine Barbara
46 Gaston St.
West Orange, N. J.

Smitt, Peggy
1990 Chicago Blvd.
Detroit, Mich.

Snow, Lucy Tilton
1915 Beacon St.
Brookline, Mass.

Sperl, Marjorie Eleanore
24 Leonard Place
Yonkers, N. Y.

Stallknecht, Lydia Lee
34 Wootton Rd.
Essex Fells, N. J.

Stamatos, Georgia
1677 Washington St.
Boston, Mass.

Stark, Muriel Jean
1326 Madison Park
Chicago, Ill.

Starkey, Kathryn Fellows
2321 East Second St.
Duluth, Minn.

Stillman, Anna Nellie
Elm St.
South Hanson, Mass.

Strachan, Hazel Hugh
11 Walter St.
Hyde Park, Mass.

Straus, Sue
The Wardman Park Hotel
Washington, D. C.

Sullivan, Helen Swift
91 Court St.
Augusta, Maine

Swett, Priscilla Louise
86 Mount Vernon St.
Arlington, Mass.

Tanner, Jane
124 Oak St.
Reading, Mass.

Temple, Noel Mae
12 Fiske Ave.
Waltham, Mass.

Teter, Patti Jo
2510 Kanawha Blvd.
Charleston, W. Va.

Theroux, Lorraine Eleanor
121 Circular Ave.
Waterbury, Conn.

Thornburg, Mary Barbara
R.F.D. No. 1
Culver, Ind.

Topping, Muriel Gene
144 Hancock St.
Auburndale, Mass.

Trank, Joan Marie
49 South St.
Westboro, Mass.

Tripp, Marjorie Etta
Lyndonville, Vt.

Turner, Ruth
2071 Commonwealth Ave.
Auburndale, Mass.

Ude, Lorraine Evelyn
Windsor Gate
Great Neck, L. I., N. Y.

Viets, Katherine
1762 Beacon St.
Waban, Mass.

Viles, Annabelle
Prospect Hill Farm
Winter St.
Waltham, Mass.

Vincent, Rosemary
Barton, Vt.

Wakefield, Mary Elizabeth
R.F.D. No. 1
Lyndonville, Vt.

Waldbillig, Norma Ruth
125 Plymouth Rd.
Newton Highlands, Mass.

Walter, Arlene Gertrude
129 Williams St.
Middletown, Conn.

Walters, Jean
10 Winding Way
Verona, N. J.

Walworth, Barbara
24 Indian Field Rd.
Greenwich, Conn.

Warner, Virginia Ware
Hancock, N. H.

Waterhouse, Marion L.
5 Prospect Place
Tudor City, N. Y.

Waterman, Natalie June
55 Institution Ave.
Newton Centre, Mass.

Watson, Barbara Mae
108 Hunnewell Ave.
Newton, Mass.

Weaver, Janet Lucille
104-10 191st St.
Hollis, N. Y.

Webster, Elizabeth Marie
44 Bancroft St.
Portland, Maine

Weeks, Virginia Ethel
3 Red Gate Lane
Meredith, N. H.

White, Fay Elizabeth
6 Brentwood Ave.
Newton Centre, Mass.

White, Regina Ellen
190 Babcock St.
Brookline, Mass.

Whitney, Anne
35 Glen Brook Rd.
Ardmore, Pa.

Williams, Nathalie Rose
113 Poplar St.
Roslindale, Mass.

Winchester, Dorothy
414½ Fourth Ave. N.
St. Petersburg, Fla.

Wolfe, Margaret Duval
187 Nehoiden Rd.
Waban, Mass.

Wolfe, Virginia
P.O. Box 854
New Hampton, N. H.

Woodward, Priscilla Pratt
125 Highland Ave.
Newtonville, Mass.

Worth, Jean
23 Perkins St.
West Newton, Mass.

Young, Jean
56 Lakeside Drive
Yonkers, N. Y.

Zimmermann, Jean Roberts
Manati, Puerto Rico

Zwahlen, Elizabeth Rose
65 Bostonia Ave.
Brighton, Mass.

Autographs

Autographs

The Andover Press, Ltd., Andover, Massachusetts